

# Plat of Survey

PARCEL 5

Survey For: SAWYERS  
Location: STRINGERS BRIDGE ROAD

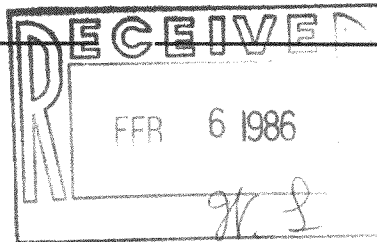

Description: All that part of the S.E. 1/4 of Section 18, T. 4 N., R. 18 E., in the Town of East Troy, Walworth County, Wisconsin, bounded and described as follows: Commencing at the South 1/4 corner of said Section 18; thence East along the south line of the Southeast 1/4 of said Section 18, 863.60 feet to a point; thence N. 01°21'55" E., 678.19 feet to the point of beginning of the lands to be described; thence Due West 861.48 feet to a point in the centerline of Stringers Bridge Road; thence along said centerline N. 01°32'40" E., 116.65 feet to a point; thence along the arc of a curve with a radius of 2198.65 feet center lying to the east with a chord bearing N03°56'23" E., 183.74 feet to a point; thence Due East 852.86 feet to a point; thence S. 01°21'55" W., 300.00 feet to the point of beginning. Containing 5.91 acres.

Note: Distances shown along curves are shown as chord lengths.

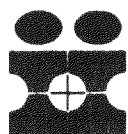
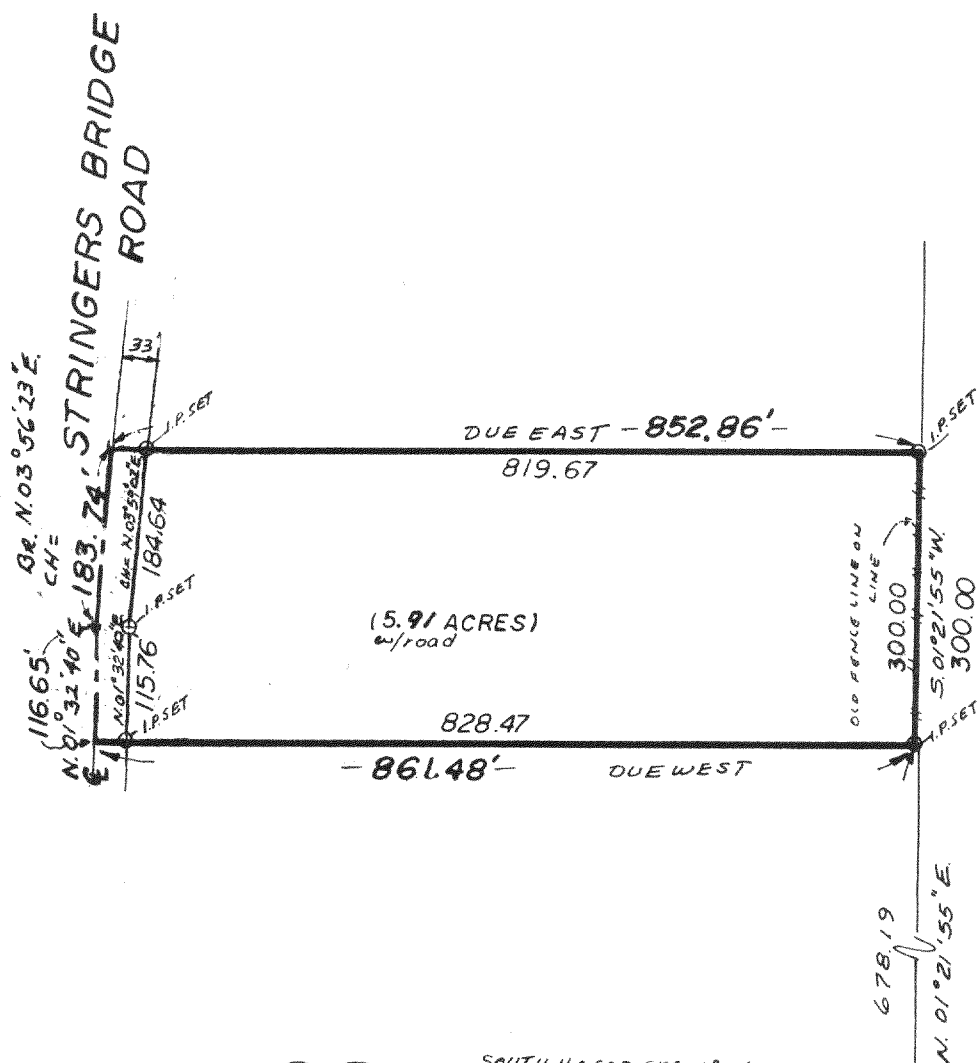

SOUTH 1/4 COR. SEC. 18-4-18  
S. L. OF 1/4 SEC.  
863.60  
DUE EAST  
INMAN SURVEY

Scale: 1" = 200'

WEST OFFICE:  
P.O. BOX 286  
EAST TROY, WI 53120  
(414) 642-3113

EAST OFFICE:  
11221 W. FOREST HOME AVE.  
MILWAUKEE, WI 53130  
(414) 425-2060

## SURVEY CERTIFICATE

State of Wisconsin) ss I certify that I have surveyed the above described (property) and the above map is a true representation thereof and shows the size and location of the Property, its exterior boundaries, the location and dimensions of all visible structures thereon, fences, apparent easements and roadways and visible encroachments, if any.

This survey is made for the exclusive use of the present owners of the Property, and also those who purchase, mortgage, or guarantee the title thereto within one (1) year from date hereof;

Thomas Inman  
THOMAS INMAN, Registered Land Surveyor

DATE: 12/29/82  
JOB NO.: 9742