

Plat of Survey

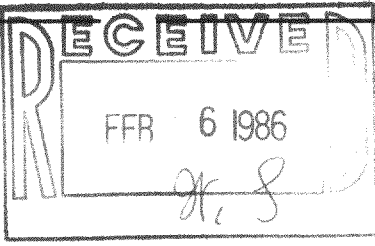

Survey For: SAWYERS
 Location: Stringers Bridge Road

PARCEL 4

Description: All that part of the S.E. 1/4 of Section 18, T. 4 N., R. 18 E., in the Town of East Troy, Walworth County, Wisconsin, bounded and described as follows: Commencing at the South 1/4 corner of said Section 18; thence East along the south line of the Southeast 1/4 of said Section 18; 863.60 feet to a point; thence N. 01°21'55" E., 978.19 feet to the place of beginning of the parcel to be described; thence West parallel to the south line of said 1/4 Section, 852.86 feet to a point on the centerline of Stringers Bridge Road; thence Northeasterly along said centerline and along the arc of a curve, center lying to the east radius of 2198.65 feet and a chord of 264.48 feet bearing N. 09°46'23" E., to a point; thence continuing on said centerline N. 13°13'30" E., 40.34 feet to a point; thence East and parallel to the south line of said 1/4 Section, 805.88 feet to a point; thence S. 01°21'55" W., 300.00 feet to the place of beginning. Containing 5.72 acres.

Note: Distances shown along curves are shown as chord lengths.

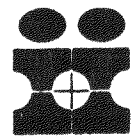
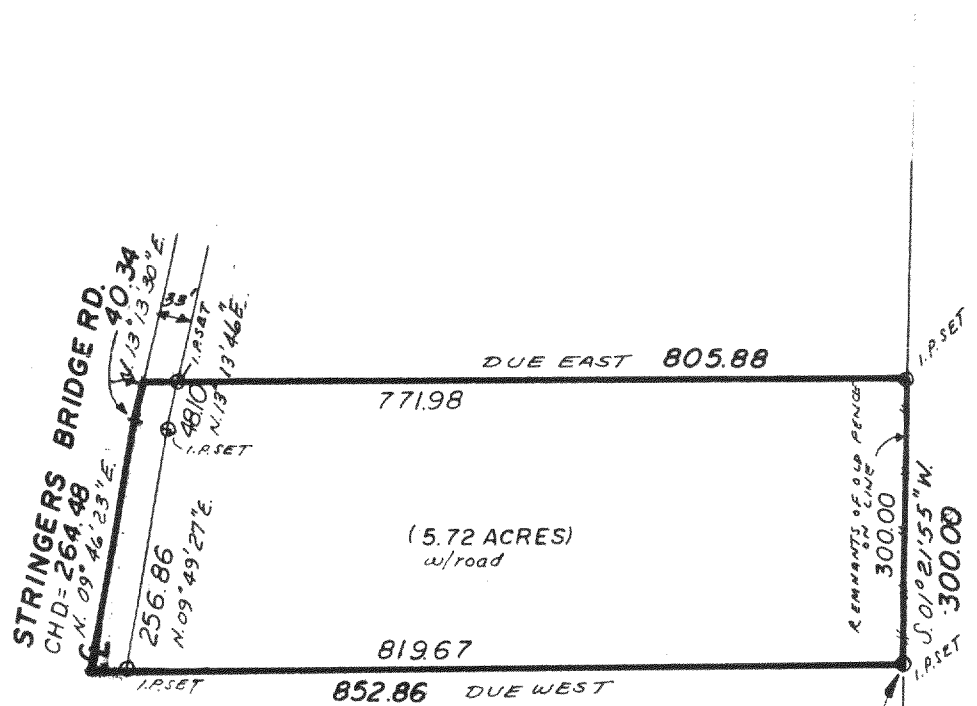

INMAN SURVEY
 SOUTH 1/4 COR. SEC. 18-4-18
 EAST 863.60
 S. 21.01' 1/4 SEC.

Scale: 1" = 200'

WEST OFFICE:
 P.O. BOX 286
 EAST TROY, WI 53120
 (414) 642-3113

EAST OFFICE:
 11221 W. FOREST HOME AVE.
 MILWAUKEE, WI 53130
 (414) 425-2060

SURVEY CERTIFICATE

State of Wisconsin) ss
 Milwaukee County I certify that I have surveyed the above described (property) and the above map is a true representation thereof and shows the size and location of the Property, its exterior boundaries, the location and dimensions of all visible structures thereon, fences, apparent easements and roadways and visible encroachments, if any.

This survey is made for the exclusive use of the present owners of the Property, and also those who purchase, mortgage, or guarantee the title thereto within one (1) year from date hereof;

Thomas Inman
 THOMAS INMAN, Registered Land Surveyor

DATE: 12/29/82
 JOB NO.: 9742