

# Plat of Survey

PARCEL 3

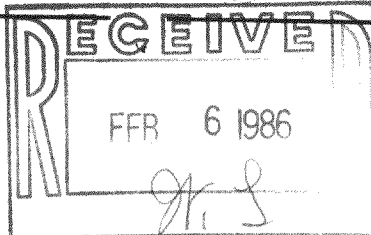

Survey For: SAWYERS  
Location: Stringers Bridge Road

Description: All that part of the S.E. 1/4 of Section 18, T. 4 N., R. 18 E., in the Town of East Troy, Walworth County, Wisconsin, bounded and described as follows: Commencing at the South 1/4 corner of said Section 18 thence East along the South line of said 1/4 Section, 863.60 feet to a point; thence N. 01°21'55" E., 1278.19 feet to the place of beginning of the parcel to be described; thence West and parallel to the South line of said 1/4 Section, 805.88 feet to a point on the centerline of Stringers Bridge Road; thence N 13°13'30" E., along said centerline, 135.85 feet to a point; thence continuing along said centerline and along the arc of a curve center lying to the west, with a radius of 381.17, a chord bearing N 00°39'15" E., a chord distance of 165.92 feet to a point; thence N, 11°55'00" W., 180 feet to a point; thence Due East 780.43 feet to a point; thence S. 01°21'55" W., 300.00 feet to the point of beginning. Containing 5.403 acres.

Note: Distances shown along curves are shown as chord lengths.

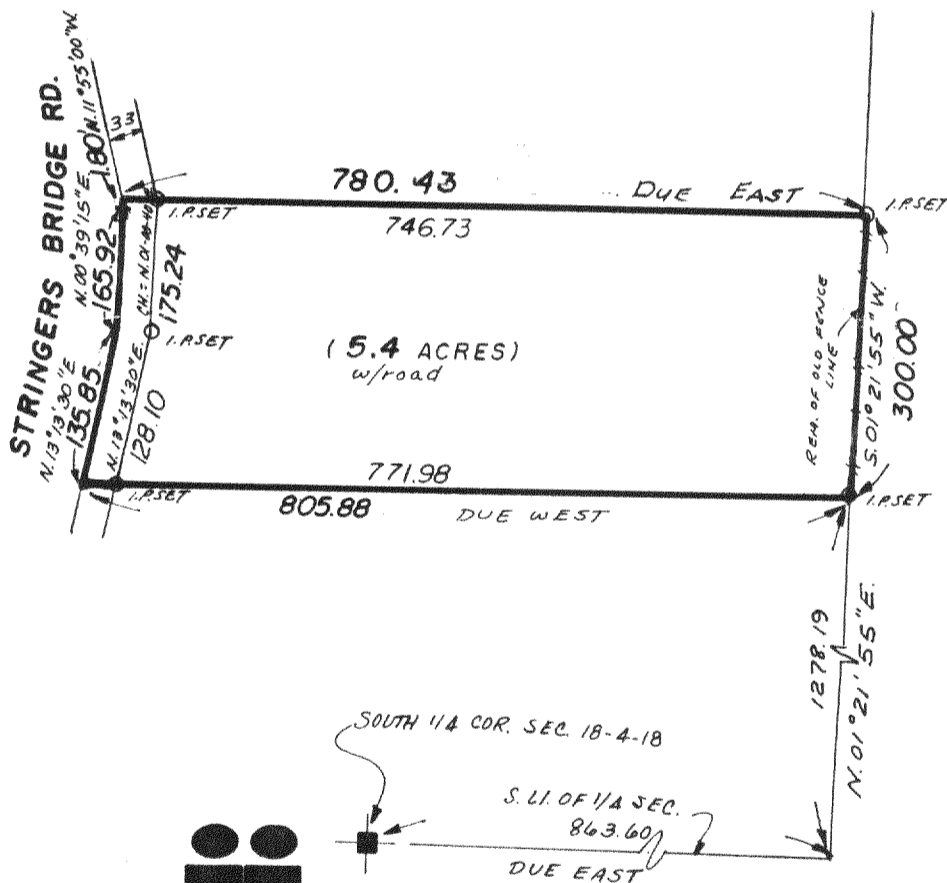

INMAN SURVEY

Scale: 1" = 200'



WEST OFFICE:  
P.O. BOX 286  
EAST TROY, WI 53120  
(414) 642-3113

EAST OFFICE:  
11221 W. FOREST HOME AVE.  
MILWAUKEE, WI 53130  
(414) 425-2060

## SURVEY CERTIFICATE

State of Wisconsin) ss  
Milwaukee County

I certify that I have surveyed the above described (property) and the above map is a true representation thereof and shows the size and location of the Property, its exterior boundaries, the location and dimensions of all visible structures thereon, fences, apparent easements and roadways and visible encroachments, if any.

This survey is made for the exclusive use of the present owners of the Property, and also those who purchase, mortgage, or guarantee the title thereto within one (1) year from date hereof;

Thomas Inman  
THOMAS INMAN, Registered Land Surveyor

DATE: 12/29/82  
JOB NO.: 9742