

241 P. C. 51548

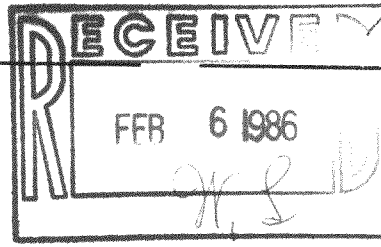

Plat of Survey

PARCEL 1

Survey For: SAWYERS
Location: Stringers Bridge Road

Description: All that part of the S.E. 1/4 of Section 18, T. 4 N., R. 18 E., in the Town of East Troy, Walworth County, Wisconsin, bounded and described as follows: Commencing at the South 1/4 corner of said Section 18; thence East along the south line of said 1/4 Section 863.60 feet to a point; thence N. 01°21'55" E., 1,878.19 feet to the place of beginning of the parcel to be described; thence West and parallel to the south line of said 1/4 Section, 845.55 feet to a point on the centerline of Stringers Bridge Road; thence along the centerline and along the arc of a curve, centerline lying to the east, with a radius of 1096.65 feet, chord which bears N. 02°52'47" W., 132.06 feet to a point; thence continuing along said centerline and the arc of a curve, center lying to the west, a radius of 881.72 feet, a chord which bears N. 04°54'55" W., 168.64 feet, to a point; thence East, and parallel to the south line of said 1/4 Section 873.78 feet to a point; thence S. 01°21'55" W., 300.00 feet to the place of beginning. Containing 5.91 acres.

Note: Distances shown along curves are shown as chord lengths.

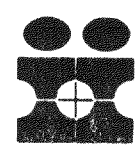
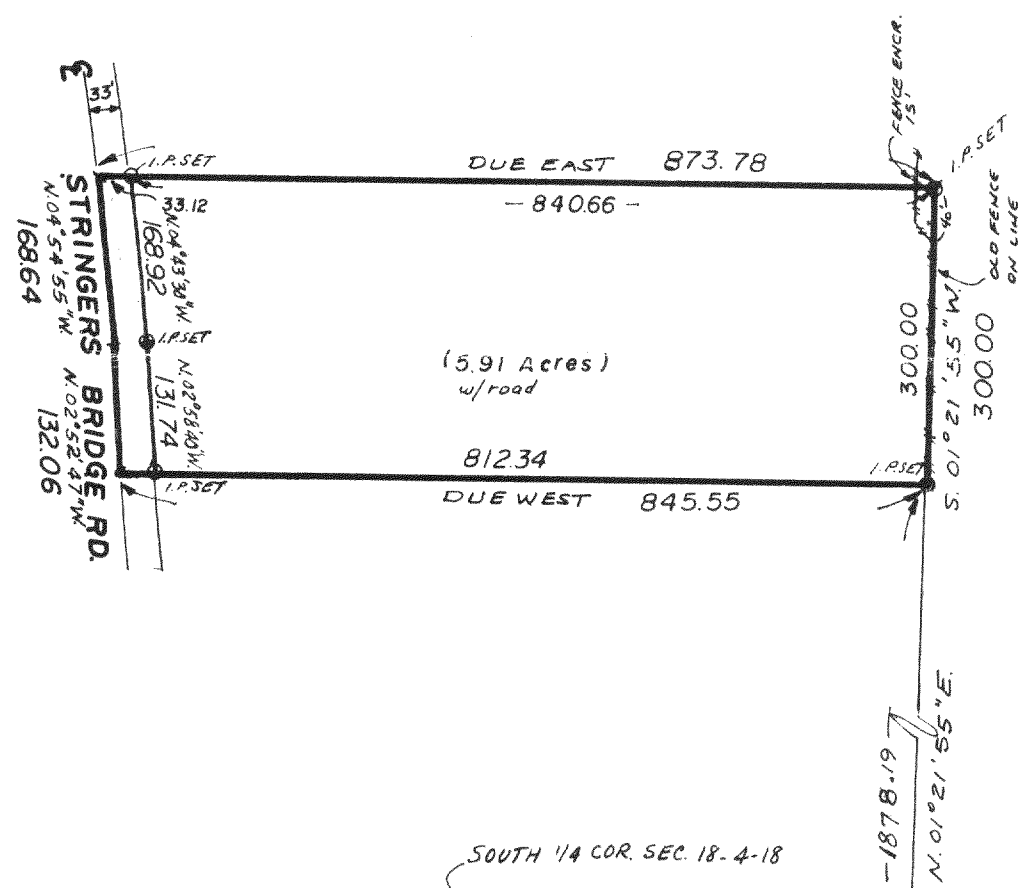

SOUTH 1/4 COR. SEC. 18-4-18
EAST
S. LI. OF 1/4 SEC.
863.60
INMAN SURVEY

WEST OFFICE:
P.O. BOX 286
EAST TROY, WI 53120
(414) 642-3113

EAST OFFICE:
11221 W. FOREST HOME AVE.
MILWAUKEE, WI 53130
(414) 425-2060

Scale: 1" = 200'

SURVEY CERTIFICATE

State of Wisconsin) ss I certify that I have surveyed the above described (property) and the above map is a true representation thereof and shows the size and location of the Property, its exterior boundaries, the location and dimensions of all visible structures thereon, fences, apparent easements and roadways and visible encroachments, if any.

This survey is made for the exclusive use of the present owners of the Property, and also those who purchase, mortgage, or guarantee the title thereto within one (1) year from date hereof;

Thomas Inman
THOMAS INMAN, Registered Land Surveyor

DATE: 12/29/82
JOB NO.: 9742

418-549