

PLAT OF SURVEY OF LOT 1 OF CERTIFIED SURVEY MAP # 27 LOCATED IN
THE EAST $\frac{1}{2}$ OF SECTION 9, T4N, R18E, WALWORTH COUNTY, WISCONSIN

SURVEYED BY: JENSEN SURVEYING & MAPPING S.C.
P.O. Box 322
Elkhorn, WI. - 53121

SURVEYED FOR: DANIEL O. RYAN
2068 Division St.
East Troy, WI. - 53120
MAPPING DATE: 9/15/86

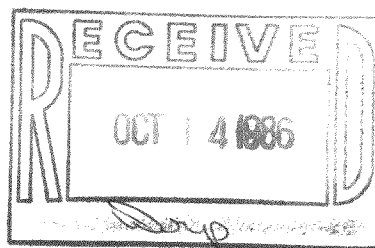

Note: This survey plat is not certified
unless signed and sealed in red ink.

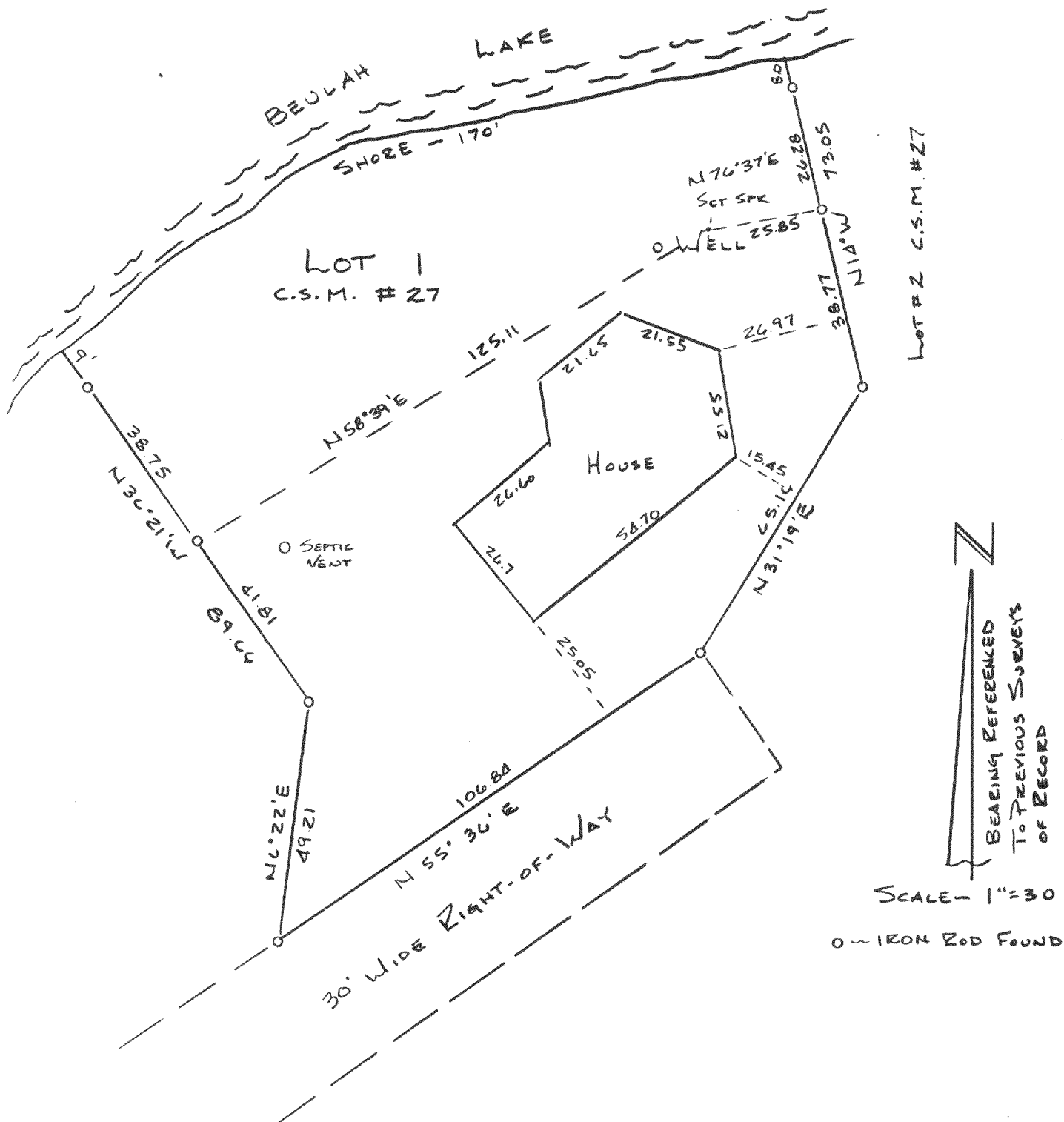

I, Thomas P.A. Jensen, Wisconsin Registered Land Surveyor,
do hereby certify that this survey was performed by me, or under
my direction, in full compliance with the owner's/agent's
instructions and chapter A-E 5 of the Wisconsin Administrative
Code "Minimum Standards For Property Surveys"; and that this map
is an accurate representation thereof to the best of my knowledge
and belief.

Thomas P.A. Jensen S-1084
Jensen Surveying & Mapping S.C.
45 S. Wisconsin St.
Elkhorn, Wisconsin. 53121
(414) 723-3434