

PLAT OF SURVEY
OF A PARCEL OF LAND LOCATED IN SECTION 18, T4N, R18E, WALWORTH CO., WIS.

JENSEN SURVEYING & MAPPING S.C.
P.O. Box 322- Elkhorn, WI. - 53121

Surveyed for: Thomas Barkei
1395 Stringer Bridge Rd.
East Troy, WI. 53120

MAPPING DATE: 8/28/86
REVISED TO SHOW LOCATION OF BUILDINGS: 9/9/86

NOTE: TAX PARCEL ET-7-7B WAS RETRACED FROM A PLAT OF SURVEY
DONE BY OTHERS

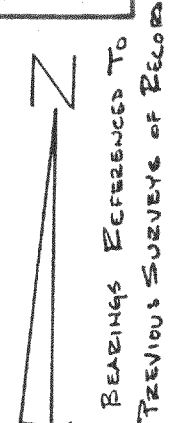
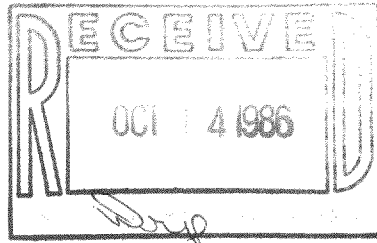

SCALE ~ 1" = 200'

- IRON PIPE FOUND
- IRON PIPE SET

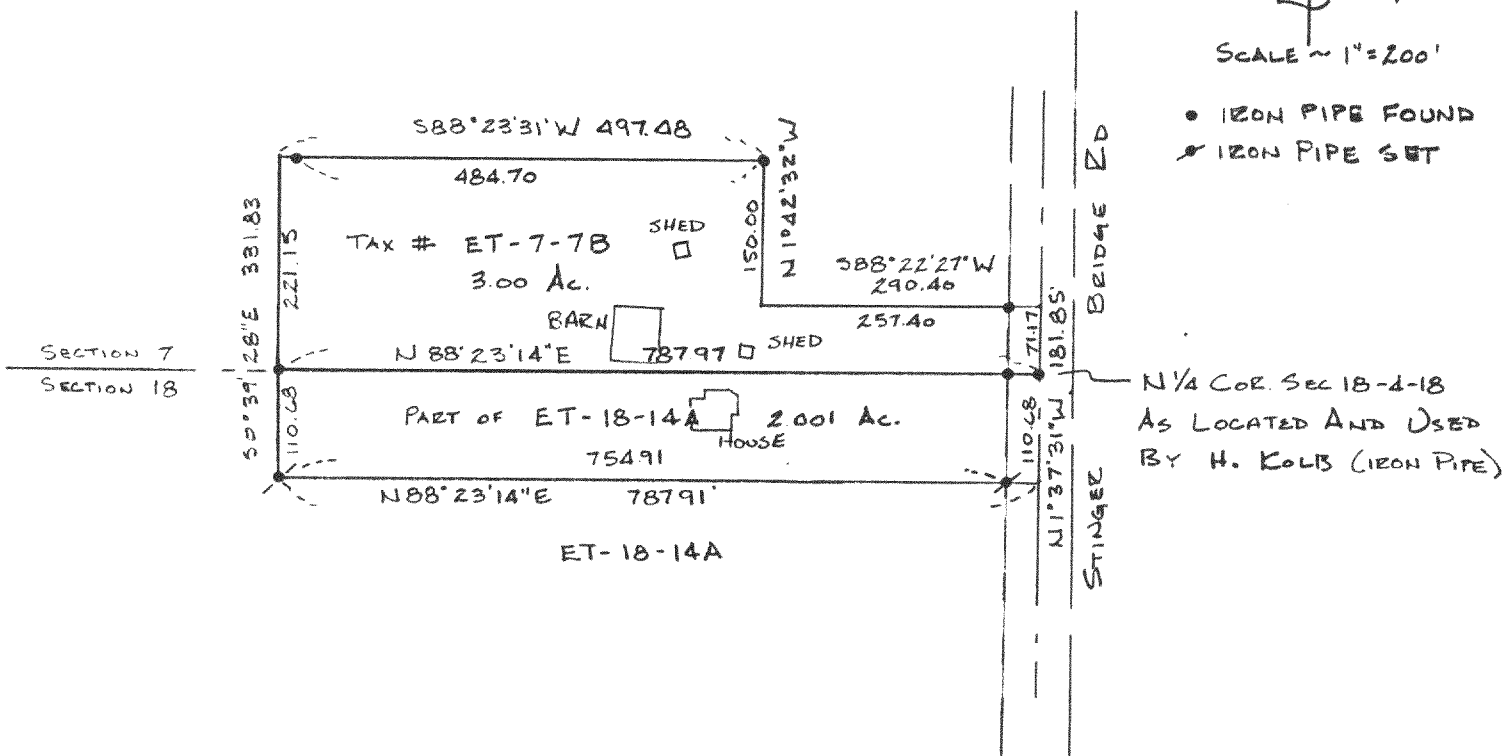

DESCRIPTION

A parcel of land located in the N.W. 1/4 of Section 18, T4N, R18E, Town of East Troy, Walworth County, Wisconsin, described as follows, to wit: Begin at the North 1/4 corner of said Section 18; thence S88°23'14"W, along the North line of said Section 18 as run and located by Gary Schaefer on a plat of survey dated April 1977, 787.97 feet; thence S0°39'28"E 110.68 feet; thence N88°23'14"E 787.91 feet; thence N1°37'31"W 110.68 feet to the point of beginning. Parcel contains 2.00 acres of land, more or less. THE ABOVE DESCRIBED PARCEL OF LAND IS A LOT LINE ADJUSTMENT AND IS TO BE ADDED TO TAX PARCEL ET-7-7B, TO FORM A LARGER PARCEL CONTAINING 5.00 ACRES OF LAND, MORE OR LESS.

Note: This survey plat is not certified unless signed and sealed in red ink.

I, Thomas P.A. Jensen, Wisconsin Registered Land Surveyor, do hereby certify that this survey was performed by me, or under my direction, in full compliance with the owner's/agent's instructions and chapter A-E 5 of the Wisconsin Administrative Code "Minimum Standards For Property Surveys"; and that this map is an accurate representation thereof to the best of my knowledge and belief.