

PLAT OF SURVEY

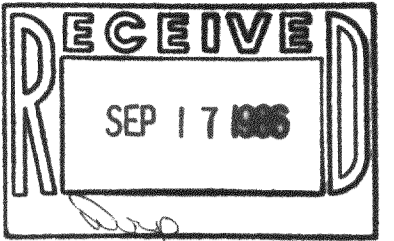

FOR: WAUWATOSA MORTGAGE - TIMOTHY BENNETT
 PROPERTY ADDRESS: 419 Hwy 24; East Troy, Wisconsin 53121

DESCRIPTION: Lot 1 of CERTIFIED SURVEY MAP NO. 1251, being a part of the Southwest 1/4 and part of the Northwest 1/4 of Section 12, Township 4 North, Range 18 East, in the Town of East Troy, Walworth County, Wisconsin.

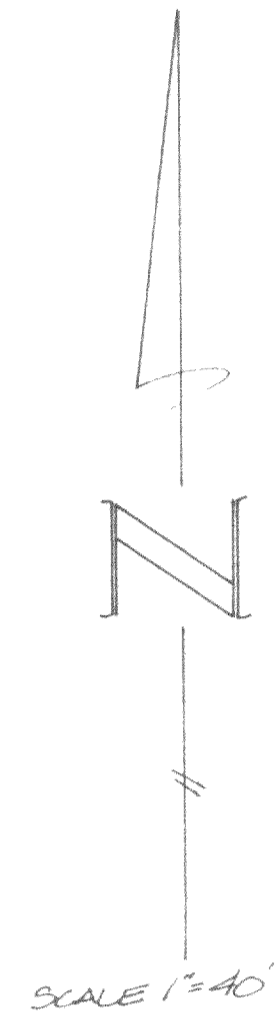
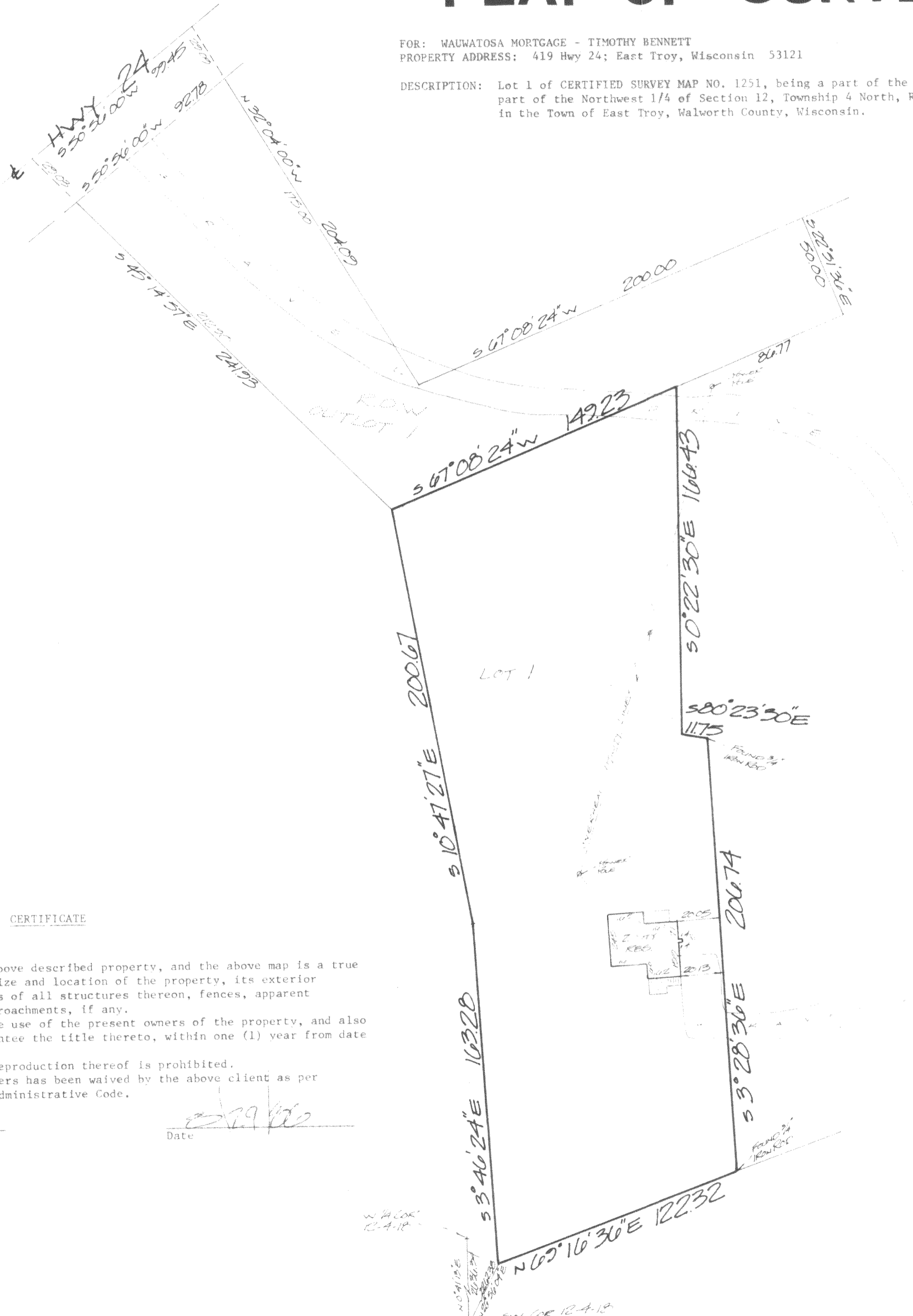

CERTIFICATE

STATE OF WISCONSIN)
 WAUKESHA COUNTY) ss

I certify that I have surveyed the above described property, and the above map is a true representation thereof and shows the size and location of the property, its exterior boundaries, the location and dimensions of all structures thereon, fences, apparent easements and roadways and visible encroachments, if any.

This survey is made for the exclusive use of the present owners of the property, and also those who purchase, mortgage, or guarantee the title thereto, within one (1) year from date hereof.

This survey is copyrighted and the reproduction thereof is prohibited. Monumentation of missing boundary corners has been waived by the above client as per Chapter A-E-5.01(b) of the Wisconsin Administrative Code.

Donald C. Chaput
 Registered Land Surveyor

SEP 19 1986
 Date

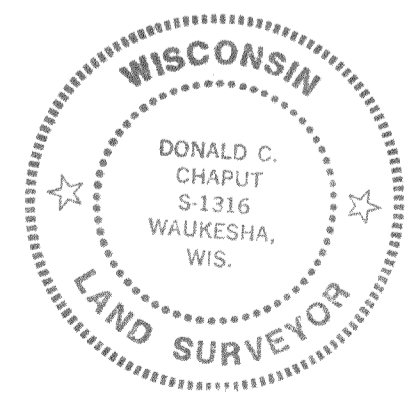

TERRA TECHNOLOGY, Inc.
 909 Blackstone Avenue
 WAUKESHA, WISCONSIN 53186
 Phone 549-1111

3576