

Lyons Mortgage
Kevin McDonald

PLAT OF SURVEY

LOCATION: 914 West Walnut Street, East Troy, Wisconsin

LEGAL DESCRIPTION: Lot 3, in Block 20, in the Plat of Miramar Addition No. 1, being a Subdivision located in Section 10, in Township 4 North, Range 18 East. Lot 4, in Block 20, in the Plat of Miramar Addition No. 1, being a Subdivision located in Section 10, in Township 4 North, Range 18 East, in the Town of East Troy, County of Walworth, State of Wisconsin.

March 20, 1985

Survey No. 63550

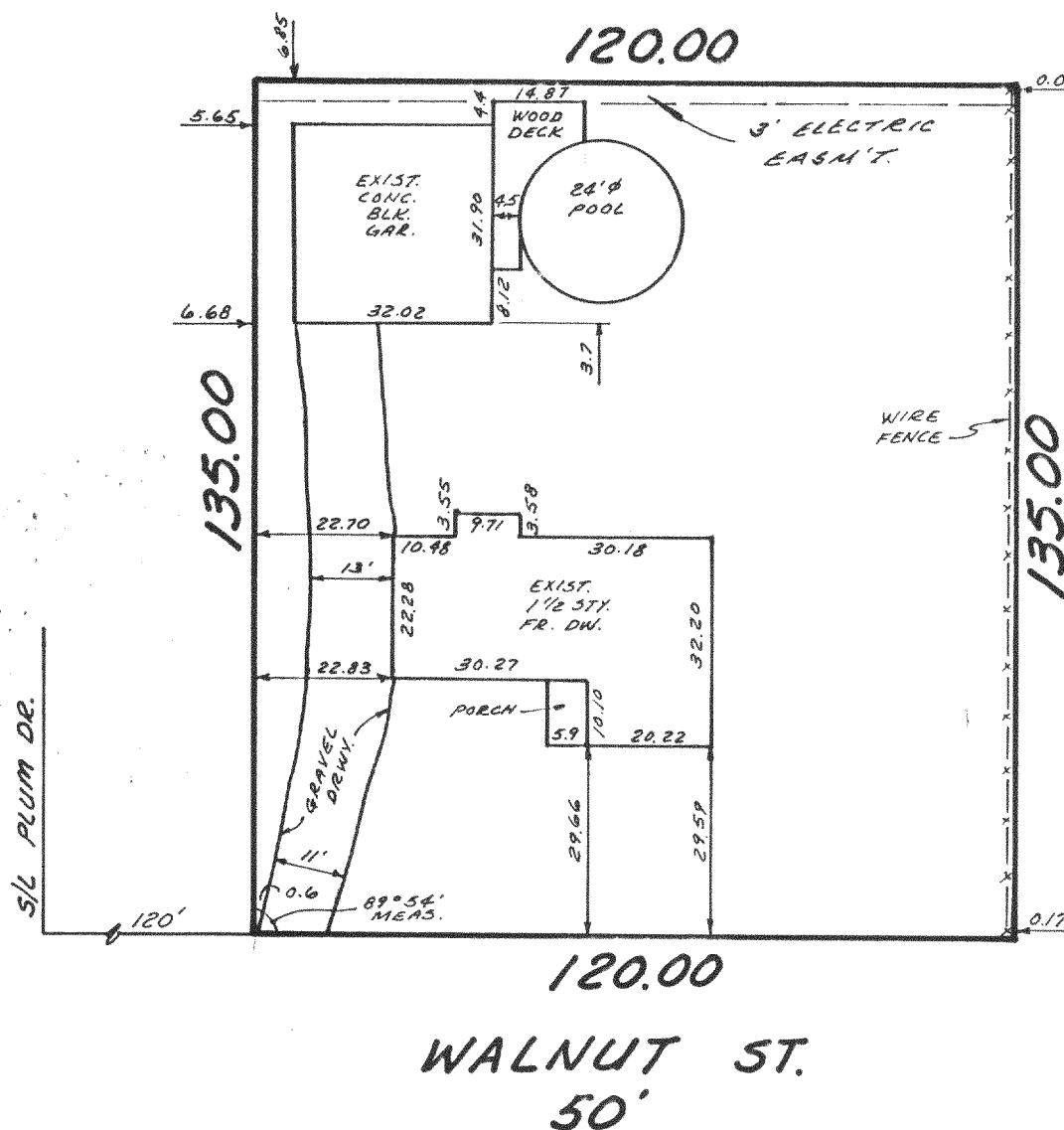
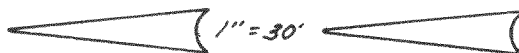
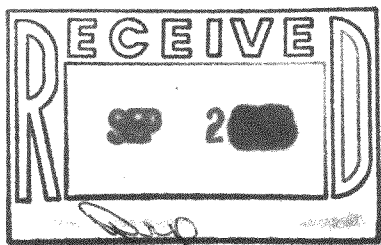

METROPOLITAN SURVEY SERVICE, INC.

REGISTERED LAND SURVEYORS

11000 W. JANESVILLE RD. HALES CORNERS, WI 53130
529-5380

Mortgage Inspection

Monumentation has been waived in accordance with A-5 6.01 (b) of the Wisconsin Administrative Code.

I HEREBY CERTIFY THAT I HAVE SURVEYED THE ABOVE DESCRIBED PROPERTY AND THAT THE ABOVE MAP IS A TRUE REPRESENTATION THEREOF AND SHOWS THE SIZE AND LOCATION OF THE PROPERTY, ITS EXTERIOR BOUNDARIES, THE LOCATION OF ALL VISIBLE STRUCTURES AND DIMENSIONS OF ALL PRINCIPAL BUILDINGS THEREON, BOUNDARY FENCES, APPARENT EASEMENTS AND ROADWAYS AND VISIBLE ENCROACHMENTS, IF ANY.

THIS SURVEY IS MADE FOR THE EXCLUSIVE USE OF THE PRESENT OWNERS OF THE PROPERTY, AND ALSO THOSE WHO PURCHASE, MORTGAGE, OR GUARANTEE THE TITLE THERETO WITHIN ONE (1) YEAR FROM DATE HEREOF.

SIGNED

Gerald E. Casey
Registered Land Surveyor S-1329

PMRI-21