

SUBURBAN SURVEYS, INC.

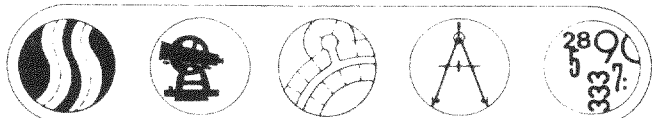

17620 W. National Ave.  
New Berlin, Wisconsin 53151  
414-784-7971

# PLAT OF SURVEY

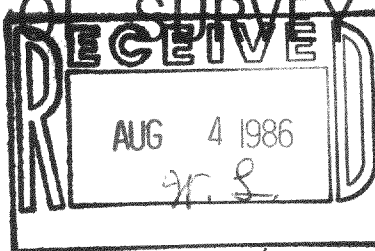

SCALE 1" = 50'



FOR: **RALPH & LORETTA MORBECK**  
**AGENT: MILWAUKEE MORTGAGE FUNDING, INC.**  
Lot 1 of Certified Survey Map No. 742,  
located in the Southwest one-quarter of  
Section 17, Town 4 North, Range 18 East,  
Town of East Troy, Walworth County,  
Wisconsin.

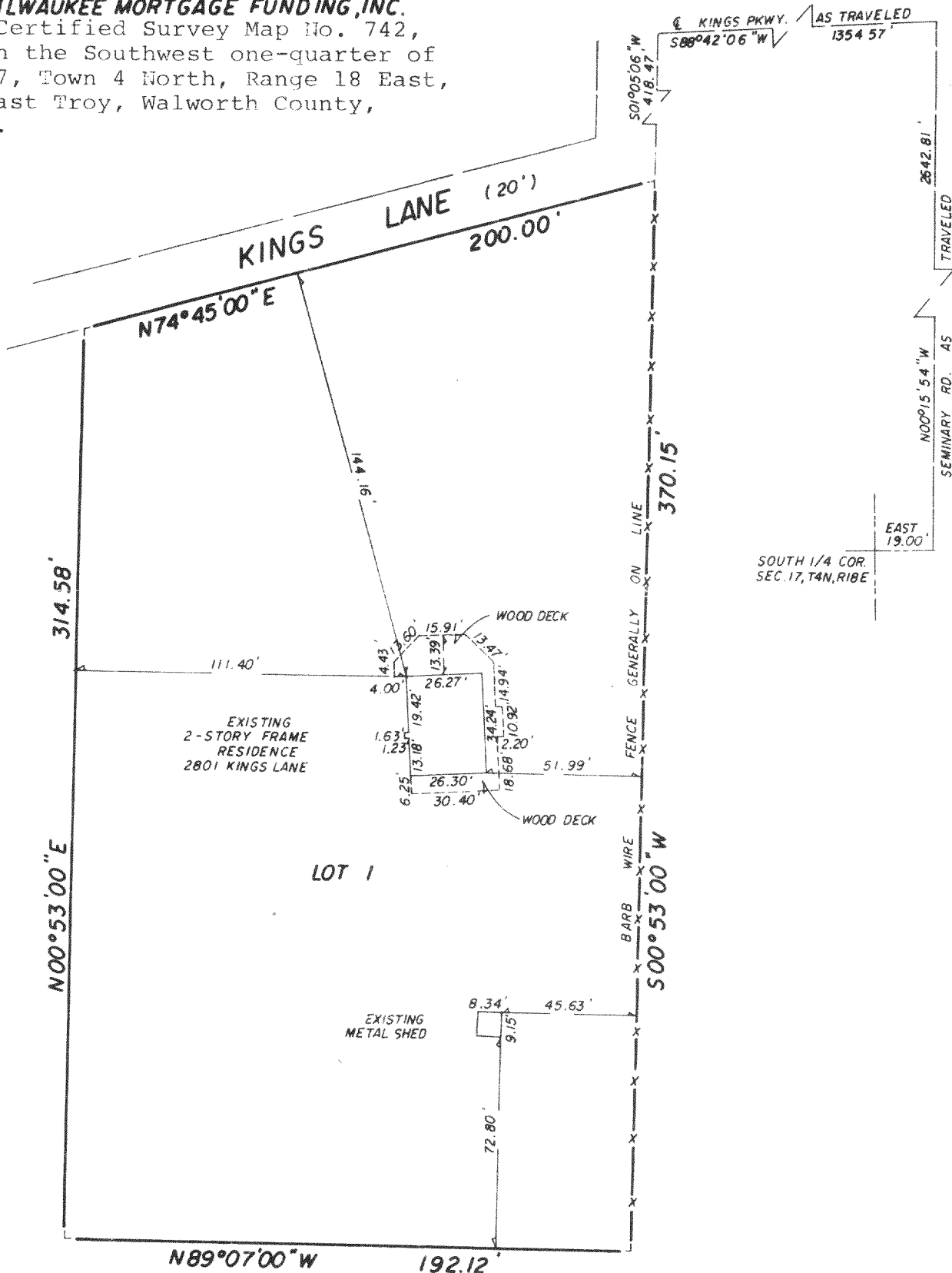

Note: Waiver of iron placement agreed to by Milwaukee Mortgage Funding, Inc.

## CERTIFICATION

"I HAVE SURVEYED THE ABOVE DESCRIBED PROPERTY, AND THE ABOVE MAP IS A TRUE REPRESENTATION THEREOF AND SHOWS THE SIZE AND LOCATION OF THE PROPERTY, ITS EXTERIOR BOUNDARIES, THE LOCATION AND DIMENSIONS OF ALL STRUCTURES THEREON, FENCES, APPARENT EASEMENTS AND ROADWAYS AND VISIBLE ENCROACHMENTS, IF ANY.  
THIS SURVEY IS MADE FOR THE EXCLUSIVE USE OF THE PRESENT OWNERS OF THE PROPERTY, AND ALSO THOSE WHO PURCHASE, MORTGAGE, OR GUARANTEE THE TITLE THERETO, WITHIN ONE (1) YEAR FROM DATE HEREOF; AND AS TO THEM I HEREBY CERTIFY THAT SAID SURVEY AND THE ABOVE MAP WERE MADE IN ACCORDANCE WITH ACCEPTABLE PROFESSIONAL STANDARDS AND THAT THE INFORMATION CONTAINED THEREON IS, TO THE BEST OF MY KNOWLEDGE, INFORMATION AND BELIEF A TRUE AND ACCURATE REPRESENTATION THEREOF."

DATED THIS 16th DAY OF July, 1986

REGISTERED LAND SURVEYOR

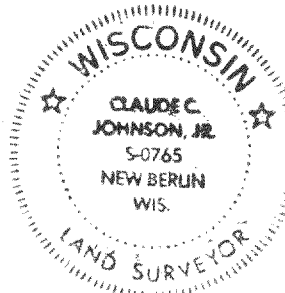

DRAFTED BY GREG L. BARLOW

JOB NO. 86-300

PA 742-1

418-522