



**ROBERTS & BOYD, INC.**  
CONSULTING ENGINEERS  
LAND SURVEYORS

109 SOUTH SPRING STREET  
BURLINGTON, WISCONSIN 53105  
PHONE: 414-763-7834

PLAT OF SURVEY  
FOR  
SOUTHEASTERN WISCONSIN HOUSING CORPORATION  
OF

Lot 13 and the South 1/2 of Lot 14, Block 15, Miramar Subdivision on Potter Lake, located in part of the Northwest 1/4 of Section 11, Town 4 North, Range 18 East, Town of East Troy, Walworth County, Wisconsin.

NOTE: Proposed house was staked at actual corners. Contractor shall be responsible to field verify all stakes for location and dimension prior to construction. If any discrepancies should arise, please notify this office at once.

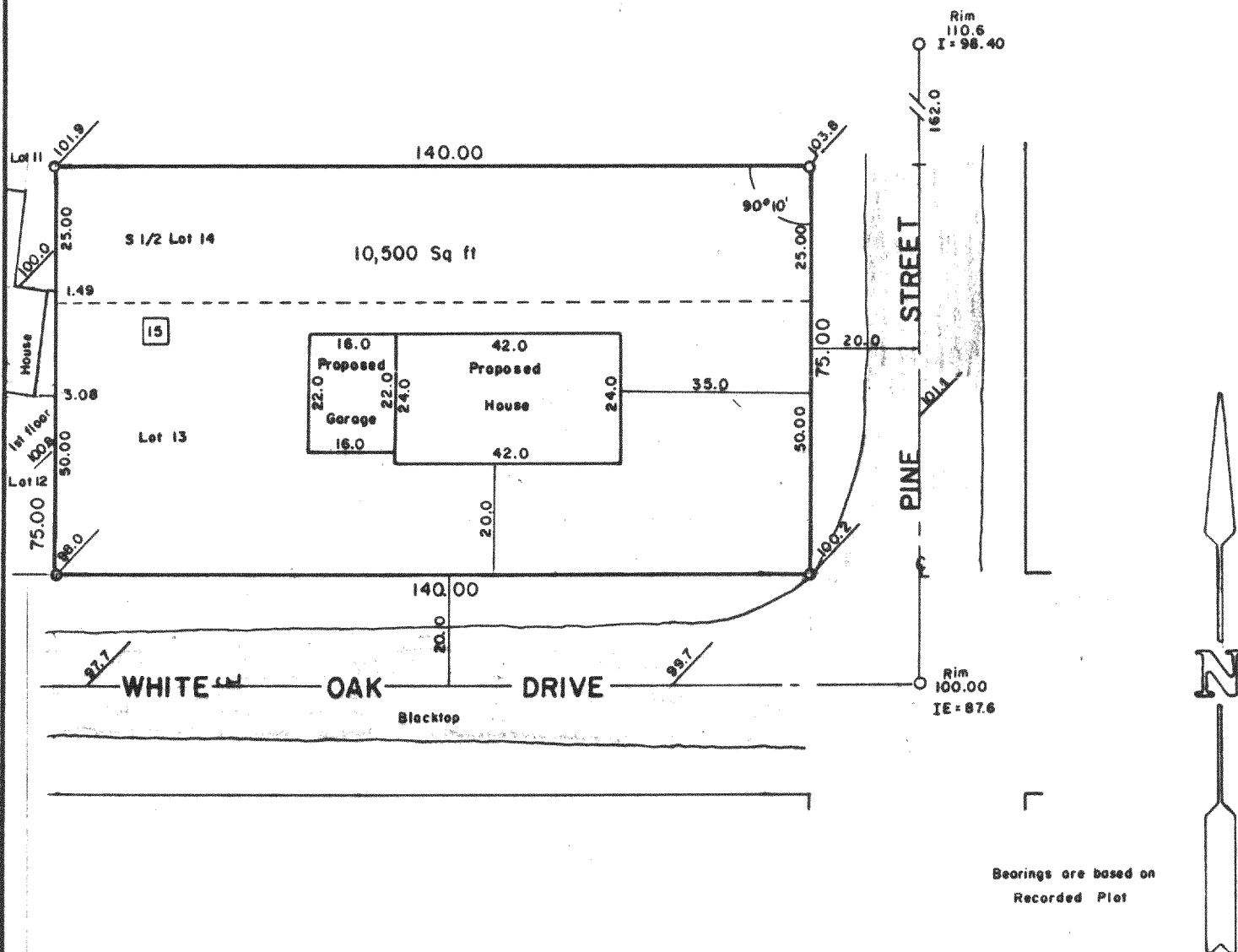
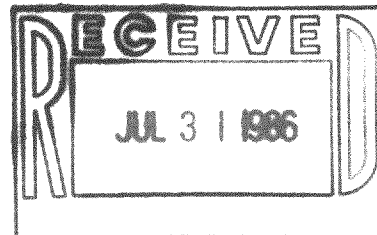

"I hereby certify that I have surveyed the above described property and that the above map is a true representation thereof and shows the size and location of the property, its exterior boundaries, the location of all visible structures and dimensions of all principal buildings thereon, boundary fences, apparent easements, roadways and visible encroachments, if any.

"This survey is made for the use of the present owners of the property, and also those who purchase, mortgage, or guarantee the title thereto within one year from date hereof."

NO MONUMENTATION HAS BEEN WAIVED IN ACCORDANCE WITH A-E 5.01(b) OF THE WISCONSIN ADMINISTRATIVE CODE.

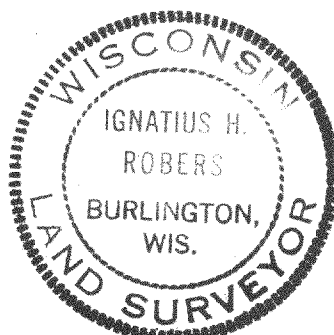

- LEGEND**
- + CHISEL CUT IN CONCRETE
  - o PK NAIL
  - FOUND IRON PIPE -
  - FOUND IRON PIPE -
  - SET IRON PIPE 1"
  - FOUND BRASS CAPPED MONUMENT
  - ⊕ FOUND CONCRETE MONUMENT
  - FENCE
  - ( ) RECORDED AS
  - 101.9 EXISTING GROUND ELEVATION

SCALE - 1" = 30'

*Ignatius H. Roberts*  
WISCONSIN REGISTERED LAND SURVEYOR 5787

6/02/86

DATE

FIELD WORK BY

SRM

DRAWN BY

86103

JOB NUMBER

418-515

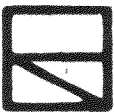

**ROBERTS & BOYD, INC.**  
CONSULTING ENGINEERS  
LAND SURVEYORS

109 SOUTH SPRING STREET  
BURLINGTON, WISCONSIN 53105  
PHONE: 414-783-7834

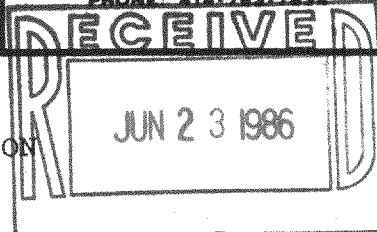

PLAT OF SURVEY  
FOR  
SOUTHEASTERN WISCONSIN HOUSING CORPORATION  
OF

Lot 13 and the South 1/2 of Lot 14, Block 15, Miramar Subdivision on Potter Lake, located in part of the Northwest 1/4 of Section 11, Town 4 North, Range 18 East, Town of East Troy, Walworth County, Wisconsin.

NOTE: Proposed house was staked at actual corners. Contractor shall be responsible to field verify all stakes for location and dimension prior to construction. If any discrepancies should arise, please notify this office at once.

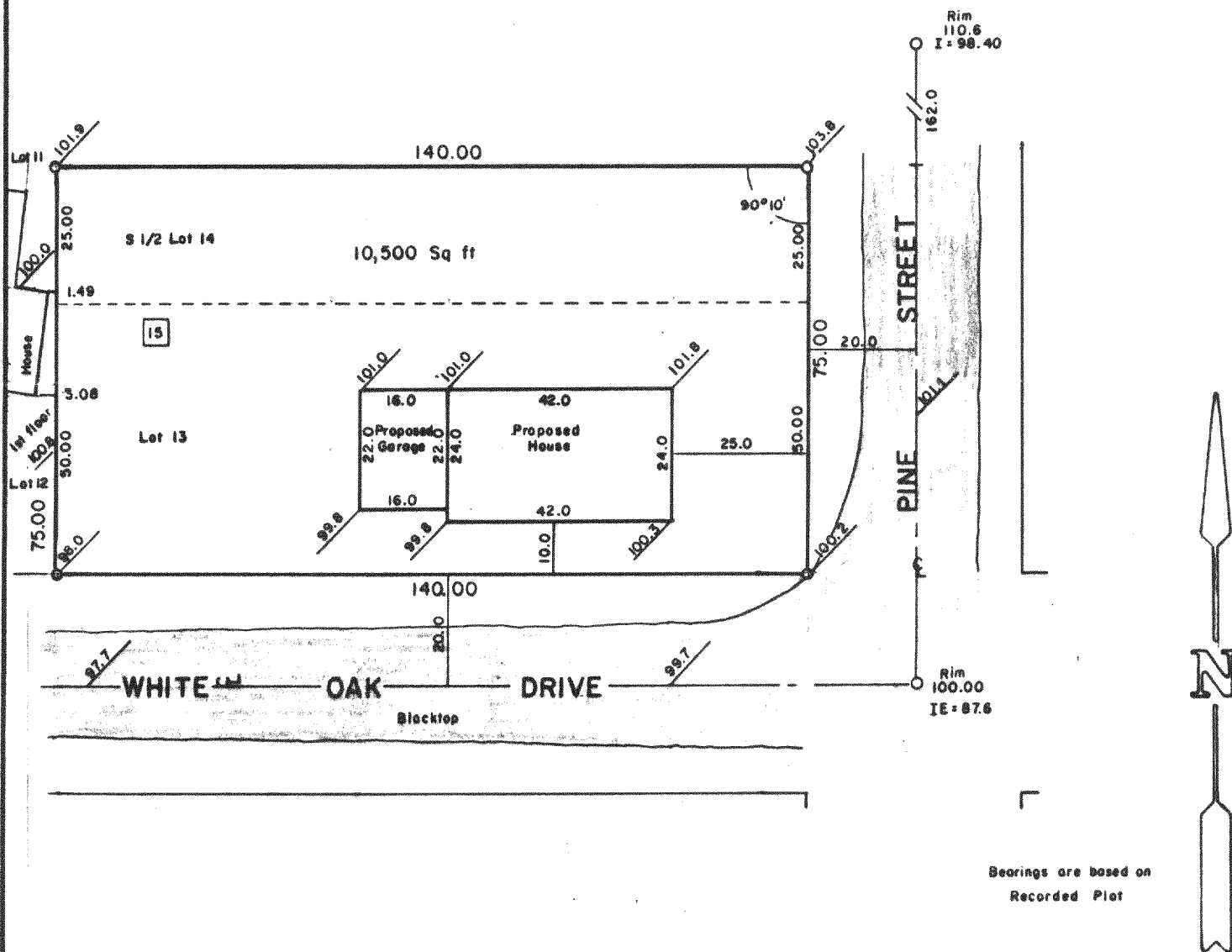

"I hereby certify that I have surveyed the above described property and that the above map is a true representation thereof and shows the size and location of the property, its exterior boundaries, the location of all visible structures and dimensions of all principal buildings thereon, boundary fences, apparent easements, roadways and visible encroachments, if any.

"This survey is made for the use of the present owners of the property, and also those who purchase, mortgage, or guarantee the title thereto within one year from date hereof."

NO MONUMENTATION HAS BEEN WAIVED IN ACCORDANCE WITH A-E 5.01(b) OF THE WISCONSIN ADMINISTRATIVE CODE.

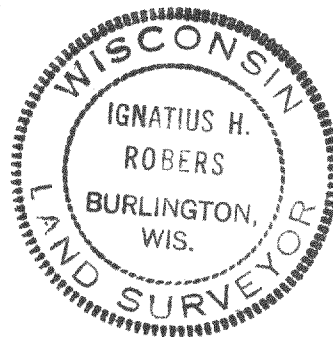

- LEGEND**
- + CHISEL CUT IN CONCRETE
  - o PK NAIL
  - FOUND IRON PIPE -
  - FOUND IRON PIPE -
  - o SET IRON PIPE 1"
  - FOUND BRASS CAPPED MONUMENT
  - FOUND CONCRETE MONUMENT
  - FENCE
  - ( ) RECORDED AS
  - EXISTING GROUND ELEVATION

SCALE - 1" = 30'

6/02/86  
DATE

FIELD WORK BY

SRM

DRAWN BY

86103

JOB NUMBER