

Lyons Mortgage
Goodfellow

PLAT OF SURVEY

LOCATION: 747 Romadka Park, East Troy, Wisconsin

LEGAL DESCRIPTION: A parcel of land located in Lot 17 of ROMADKA PARK, in the Southeast 1/4 of Section 5, T 4 N, R 18 E, Walworth County, Wisconsin, described as follows, to-wit: Beginning at the Southwest corner of said Lot 17; thence Northerly along the West line of said Lot 17, 58.98 feet; thence North 85° 38' East, 240.12 feet; thence South 3° 30' West along the Westerly line of a private road, 57.10 feet; thence South 17° 56' East, 16.38 feet to a point on the South line of said Lot 17; thence Westerly along the South line of said Lot 17, 241.29 feet to the place of beginning.

May 6, 1986

Survey No. 66908

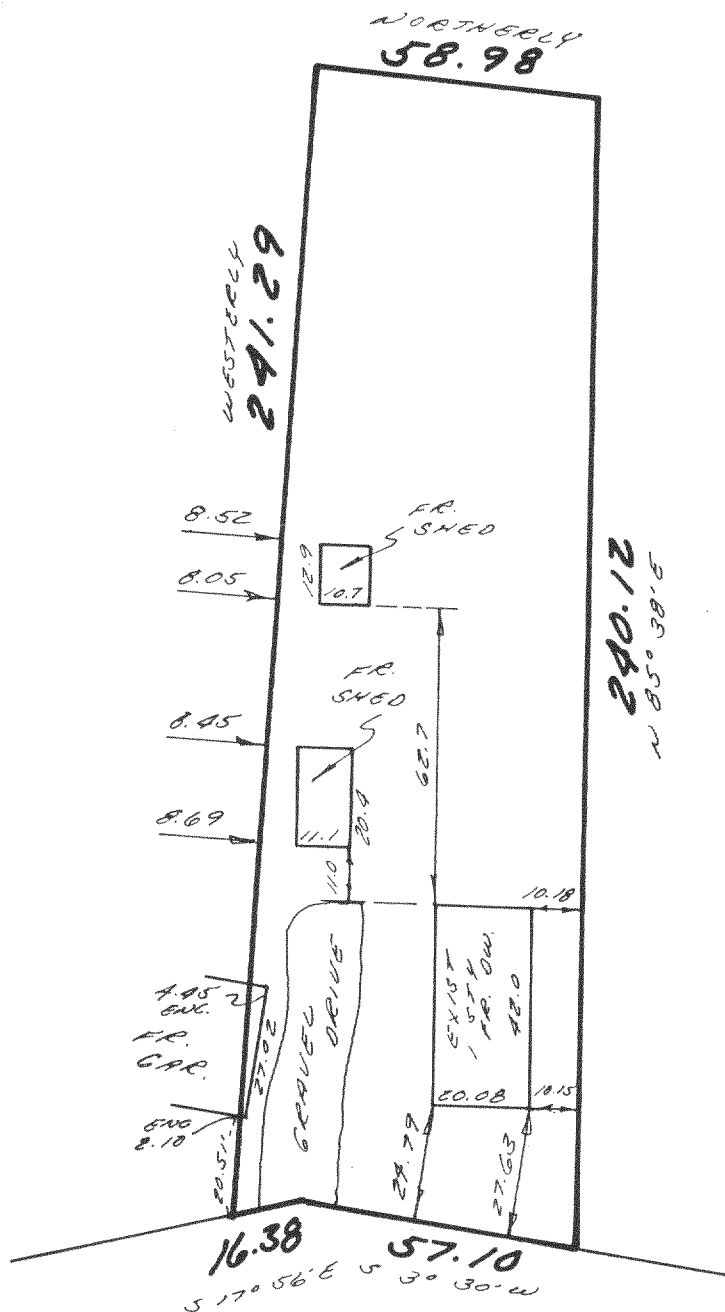
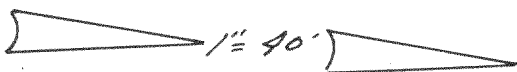

PRIVATE RD.

METROPOLITAN SURVEY SERVICE, INC.
REGISTERED LAND SURVEYORS
11000 W. JANESVILLE RD. HALES CORNERS, WI 53130
529-5380

I HEREBY CERTIFY THAT I HAVE SURVEYED THE ABOVE DESCRIBED PROPERTY AND THAT THE ABOVE MAP IS A TRUE REPRESENTATION THEREOF AND SHOWS THE SIZE AND LOCATION OF THE PROPERTY, ITS EXTERIOR BOUNDARIES, THE LOCATION OF ALL VISIBLE STRUCTURES AND DIMENSIONS OF ALL PRINCIPAL BUILDINGS THEREON, BOUNDARY FENCES, APPARENT EASEMENTS AND ROADWAYS AND VISIBLE ENCROACHMENTS, IF ANY.

THIS SURVEY IS MADE FOR THE EXCLUSIVE USE OF THE PRESENT OWNERS OF THE PROPERTY, AND ALSO THOSE WHO PURCHASE, MORTGAGE, OR GUARANTEE THE TITLE THERETO WITHIN ONE (1) YEAR FROM DATE HEREOF.

SIGNED

Gerald E. Casey

418-517

Mortgage Inspection

Monumentation has been waived in accordance with A-5 5.01 (b) of the Wisconsin Administrative Code.

RP-20A