

National Savings
Lester & Joanne Boretsky

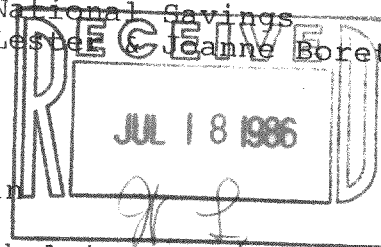

PLAT OF SURVEY

LOCATION: 2998 Wilmers Grove Road, East Troy, Wisconsin

LEGAL DESCRIPTION: Lots 54 & 55 both inclusive in Block 1 in WILMER GROVE BEACH, lying and being in the East 1/2 of Section 18, Town 4 North, Range 18 East, in the Town of East Troy, Walworth County, Wisconsin.

June 30, 1986

Survey No. 67880

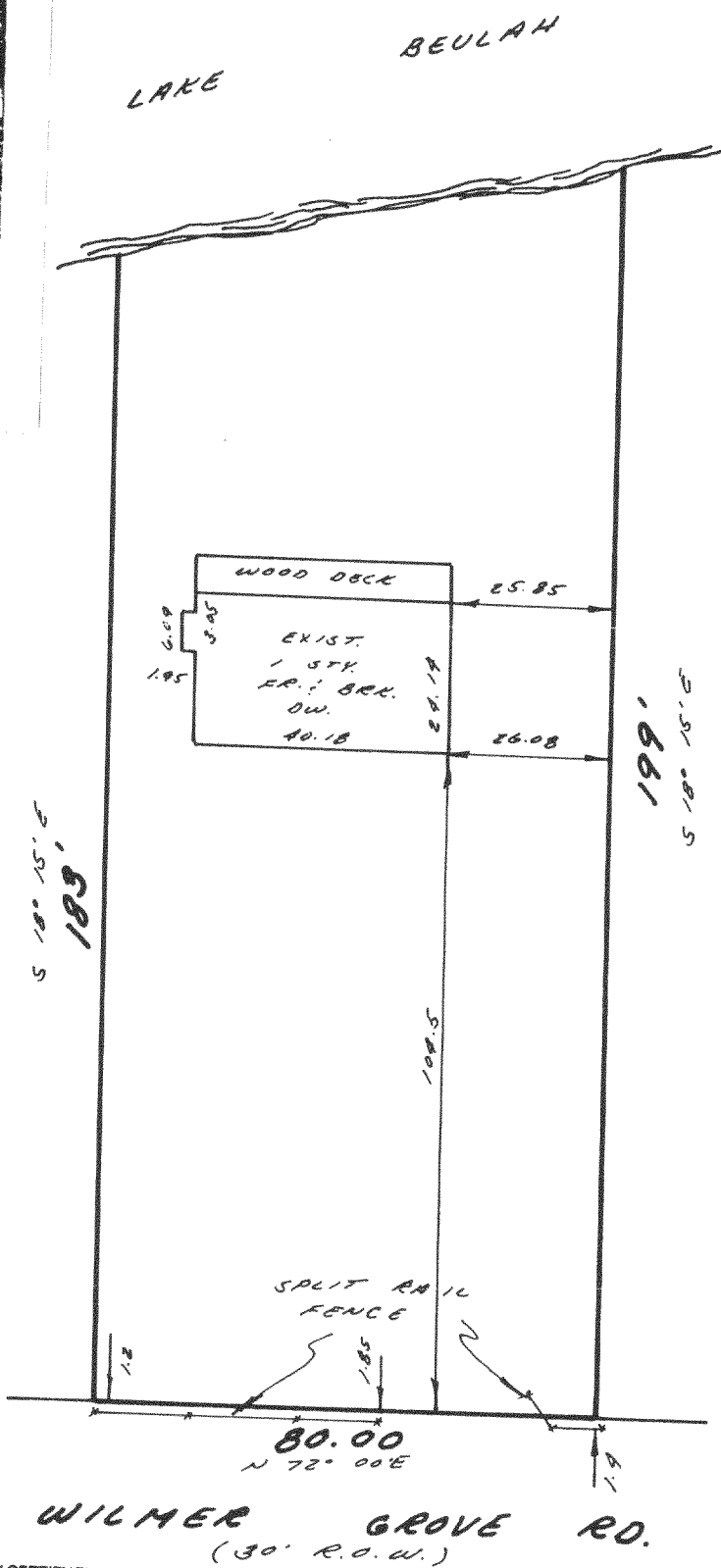
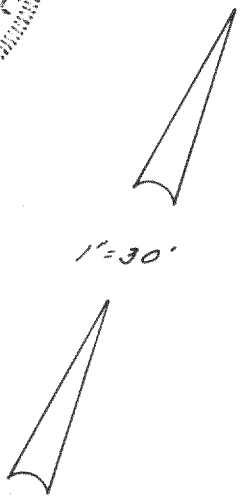
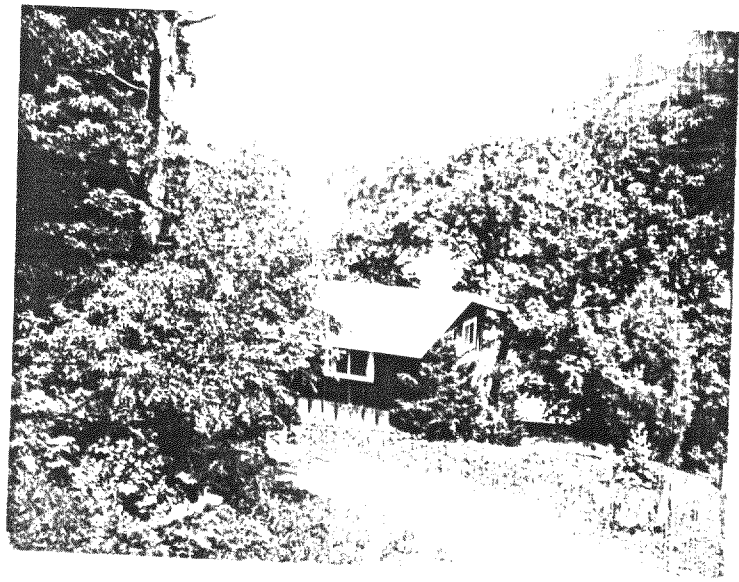

METROPOLITAN SURVEY SERVICE, INC.
REGISTERED LAND SURVEYORS
11000 W. JANESVILLE RD. HALES CORNERS, WI 53130
529-5380

Mortgage Inspection

Monumentation has been waived in accordance with A-5 5.01 (b) of the Wisconsin Administrative Code.

I HEREBY CERTIFY THAT I HAVE SURVEYED THE ABOVE DESCRIBED PROPERTY AND THAT THE ABOVE MAP IS A TRUE REPRESENTATION THEREOF AND SHOWS THE SIZE AND LOCATION OF THE PROPERTY, ITS EXTERIOR BOUNDARIES, THE LOCATION OF ALL VISIBLE STRUCTURES AND DIMENSIONS OF ALL PRINCIPAL BUILDINGS THEREON, BOUNDARY FENCES, APPARENT EASEMENTS AND ROADWAYS AND VISIBLE ENCROACHMENTS, IF ANY.

THIS SURVEY IS MADE FOR THE EXCLUSIVE USE OF THE PRESENT OWNERS OF THE PROPERTY, AND ALSO THOSE WHO PURCHASE, MORTGAGE, OR GUARANTEE THE TITLE THERETO WITHIN ONE (1) YEAR FROM DATE HEREOF.

SIGNED Gerald E. Casey

Gerald E. Casey
Registered Land Surveyor S-1329

418-515-M

pww-39.8