

Plat of Survey

FOR: WAUWATOSA MORTGAGE - GEORGE BLANCHETTE & BERNADETTE MAISCH
PROPERTY ADDRESS: 834 Shorewood Drive; East Troy, Wisconsin

DESCRIPTION: Lot 4, SHOREWOOD SUBDIVISION, Being a Subdivision of part of the Southeast 1/4 of Section 10, the Southwest 1/4 of Section 11, the Northwest 1/4 of Section 14 and the Northeast 1/4 of Section 15, Township 4 North, Range 18 East, in the Town of East Troy, Walworth County, Wisconsin.

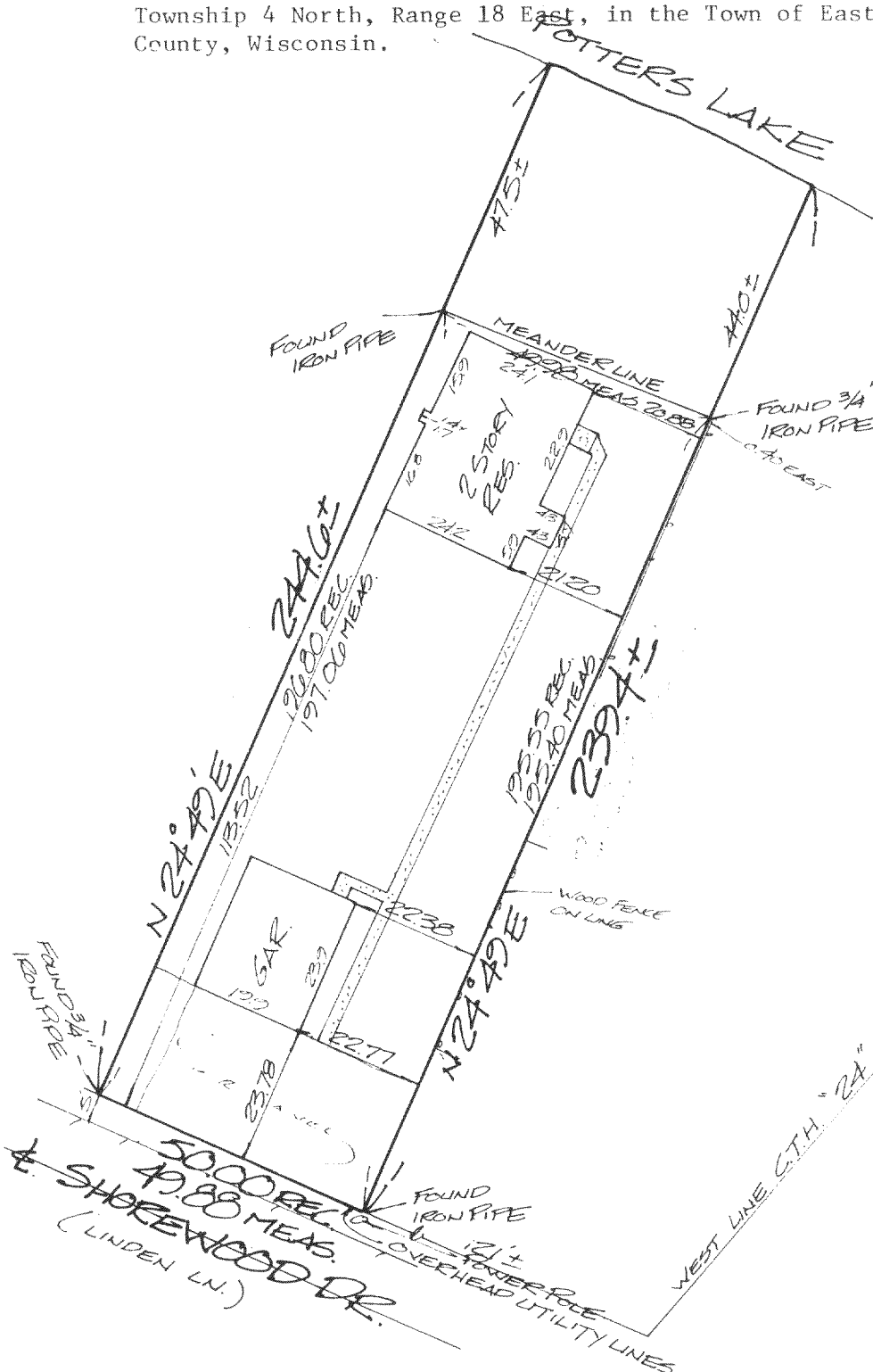
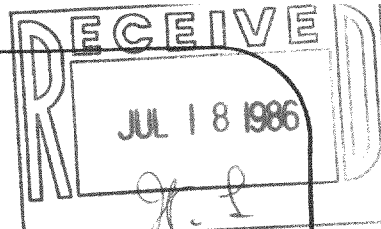

CERTIFICATE

STATE OF WISCONSIN) SS
WAUKESHA COUNTY)

I CERTIFY THAT I HAVE SURVEYED THE ABOVE DESCRIBED PROPERTY, AND THE ABOVE MAP IS A TRUE REPRESENTATION THEREOF AND SHOWS THE SIZE AND LOCATION OF THE PROPERTY, ITS EXTERIOR BOUNDARIES, THE LOCATION AND DIMENSIONS OF ALL STRUCTURES THEREON, FENCES, APPARENT EASEMENTS AND ROADWAYS AND VISIBLE ENCROACHMENTS, IF ANY.
THIS SURVEY IS MADE FOR THE EXCLUSIVE USE OF THE PRESENT OWNERS OF THE PROPERTY, AND ALSO THOSE WHO PURCHASE, MORTGAGE, OR GUARANTEE THE TITLE THERETO, WITHIN ONE (1) YEAR FROM DATE HEREOF.

THIS SURVEY IS COPYRIGHTED AND THE REPRODUCTION THEREOF, IS PROHIBITED.

MONUMENTATION OF MISSING BOUNDARY CORNERS HAS (NOT) BEEN WAIVED BY THE ABOVE CLIENT AS PER CHAPTER A.5.601(b) OF THE WISCONSIN ADMINISTRATIVE CODE.

Donald C. Chaput
REGISTERED LAND SURVEYOR DATE 6/27/86

TERRA TECHNOLOGY, Inc.

Land Surveyors - Land Planners
909 Blackstone Avenue
Waukesha, WI 53186
(414) 549-1111

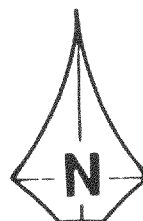
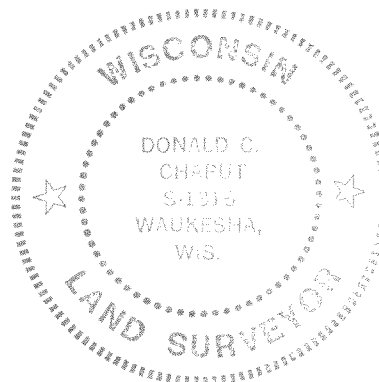

SCALE: 1" = 30'

DRAFTED BY:

JOB NUMBER: 3369

418-514-T