

SURVEYING

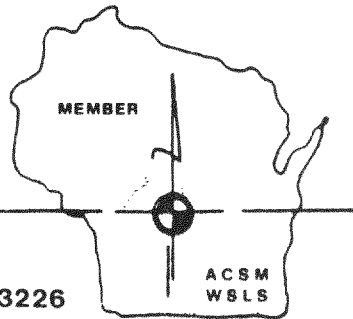

ASSOCIATES, INC.

2554 N. 100th STREET
WAUWATOSA, WISCONSIN 53226

FREDERICK W. SHIBILSKI RLS
(414) 257-2212

PLAT OF SURVEY -of-

LOTS 4, 5, and 6, BLOCK 5, MIRAMAR SUBDIVISION (on Potter Lake), being a part of Section 10 and 11, Town 4 North, Range 18 East, in the Town of East Troy, County of Walworth, State of Wisconsin.

Survey location 1020 Cedar Avenue
Buyer: Gerald P. Gonyo

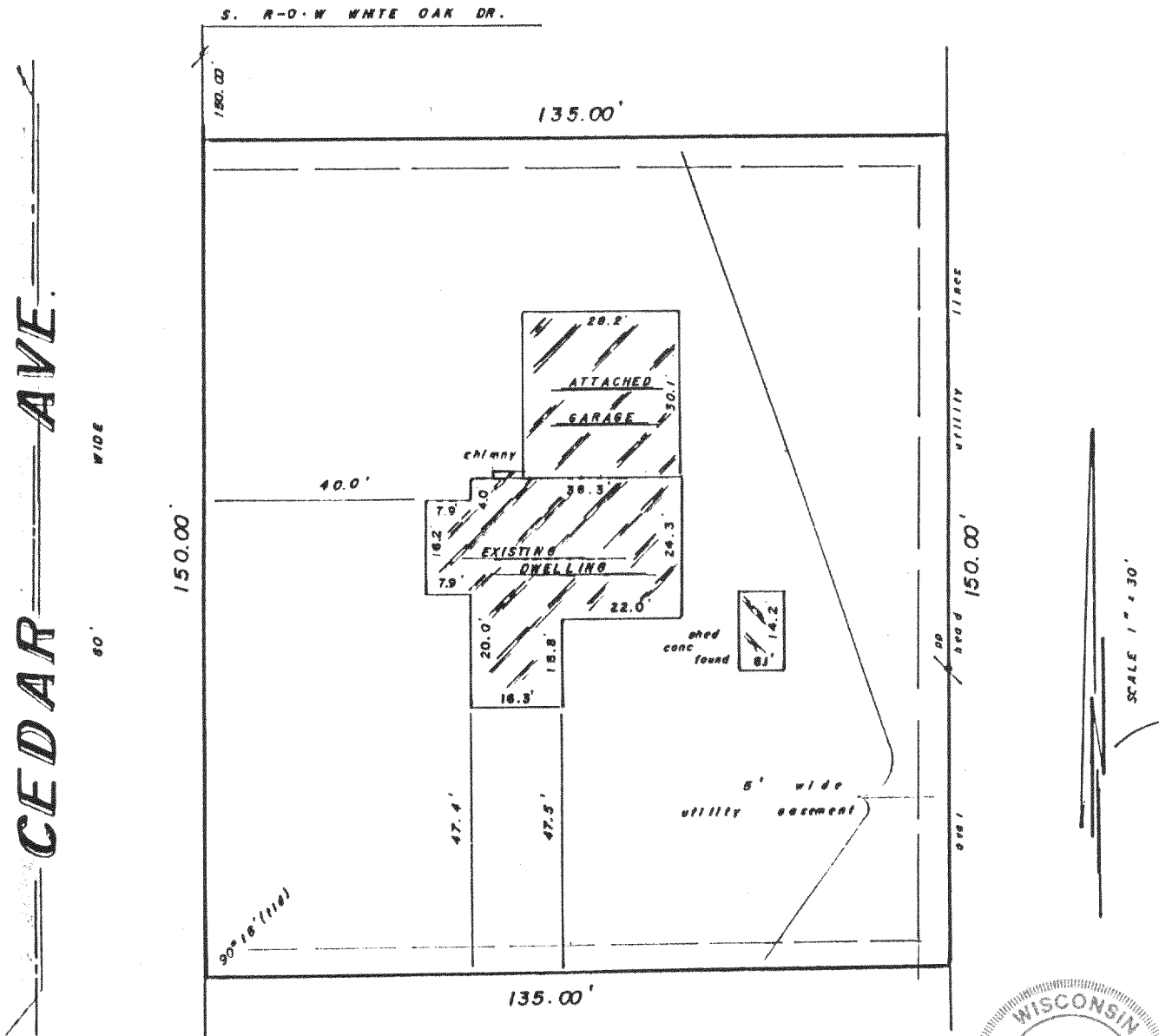
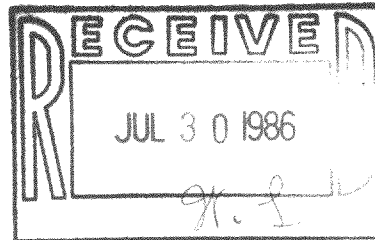

Surveyed for: **HOPKINS SAVINGS & LOAN**

"I hereby certify that I have surveyed the above described property and that the above map is a true representation thereof and shows the size and location of the property, its exterior boundaries, the location of all visible structures and dimensions of all principal buildings thereon, boundary fences, apparent easements, roadways and encroachments, if any.

"This survey is made for the use of the present owners of the property, and also those who purchase, mortgage, or guarantee the title thereto within one year from date hereof."

MONUMENTATION BY WRITTEN AGREEMENT WITH THE ABOVE NAMED CLIENT (HAS NOT) BEEN WAIVED IN ACCORDANCE WITH A-E 5.01 (1) (b) OF THE WISCONSIN ADMINISTRATIVE CODE



"THIS IS NOT AN ORIGINAL SURVEY UNLESS THIS SEAL IS RED."

Frederick W. Shibilski
WISCONSIN REGISTERED LAND SURVEYOR

APR. 9, 1986
DATE

bjw / prs
FIELD WORK BY

mdn / prs
DRAWN BY

11259
JOB NUMBER

PMR-59A

415 514-5