

AMERICAN SURVEYING COMPANY, INC. **RECEIVED**

LAND SURVEYORS

11931 Hwy. K, FRANKSVILLE, WISCONSIN, 53126
TEL. NO. (414) 835-4774

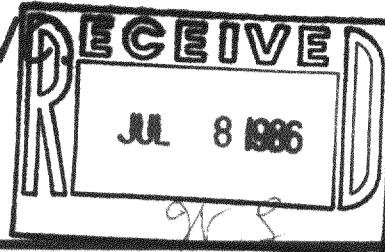

PLAT OF SURVEY

PREPARED FOR: Westbrooke Home Builders, Inc.

DESCRIPTION:

Lot 1 of Certified Survey Map No. 1175 being a part of Southeast 1/4 of Section 5, Town 4 North, Range 18 East, in the Town of East Troy, County of Walworth., State of Wisconsin.

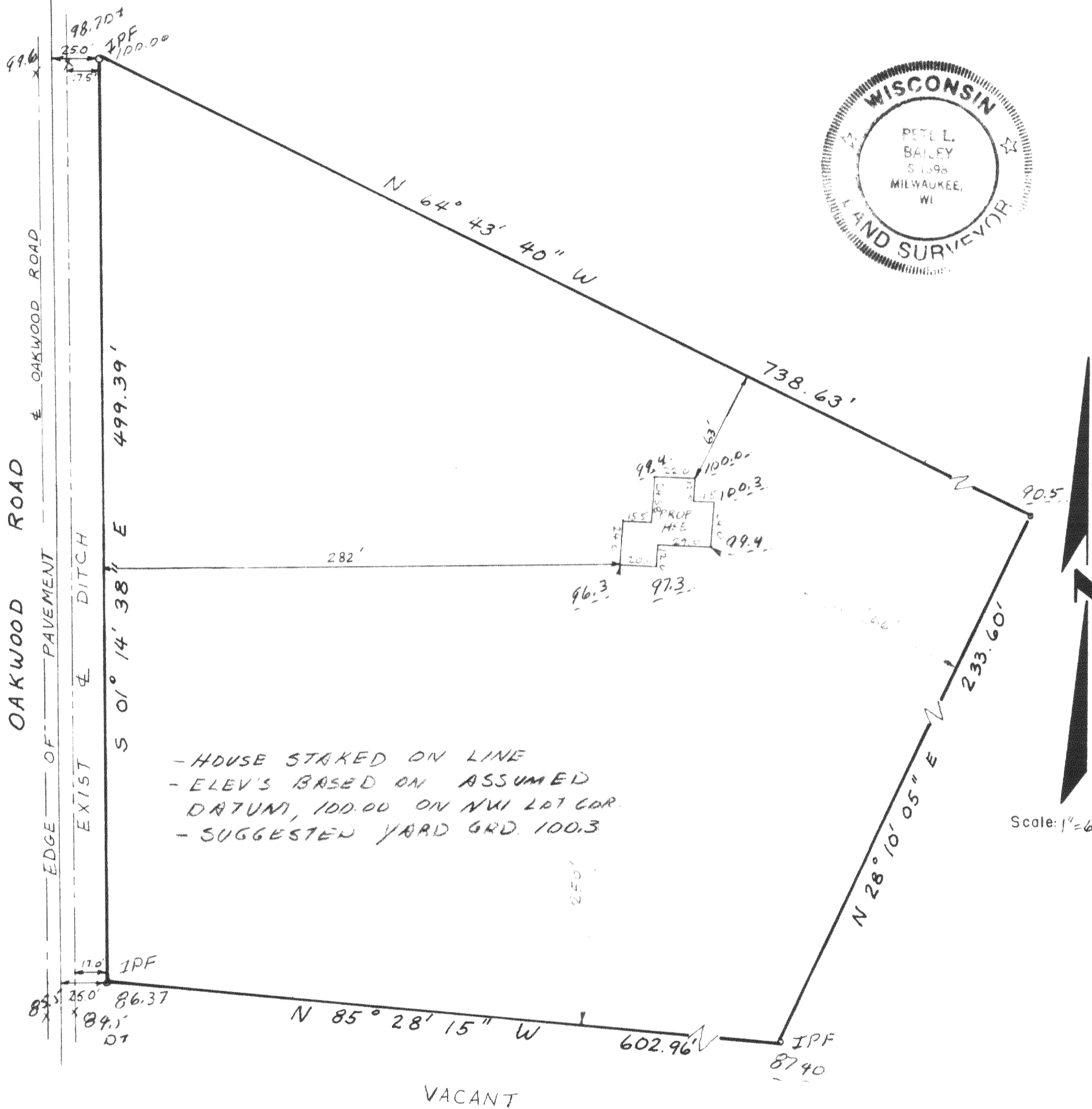

STATE OF WISCONSIN
COUNTY OF RACINE

I hereby certify that I have surveyed the above described property and the above map is a true representation thereof and shows the size and location of the property, its exterior boundaries, the location of all visible structures and dimensions of all principle buildings thereon boundary fences, apparent easements, roadways and visible encroachments, if any.

This survey is made for the present owners of the property, and also those who purchase, mortgage, or guarantee the title thereto within one (1) year from date thereof.

Dated at NORTH CAPE this 14th day of APRIL, 1986 Recertified _____

Pete L. Bailey
Registered Land Surveyor

JOB NO.

418-514-A