

Guaranty Savings
Peter J. & Laura A. Cornolo

PLAT OF SURVEY

LOCATION: 1139 Miramar Drive, East Troy, Wisconsin

LEGAL DESCRIPTION: Lot 6 in Block 2 in PLAT OF MIRAMAR, being a Subdivision located in Sections 10 and 11, Town 4 North, Range 18 East. Said land being in the Town of East Troy, Walworth County, Wisconsin.

May 29, 1986

Survey No. 67297

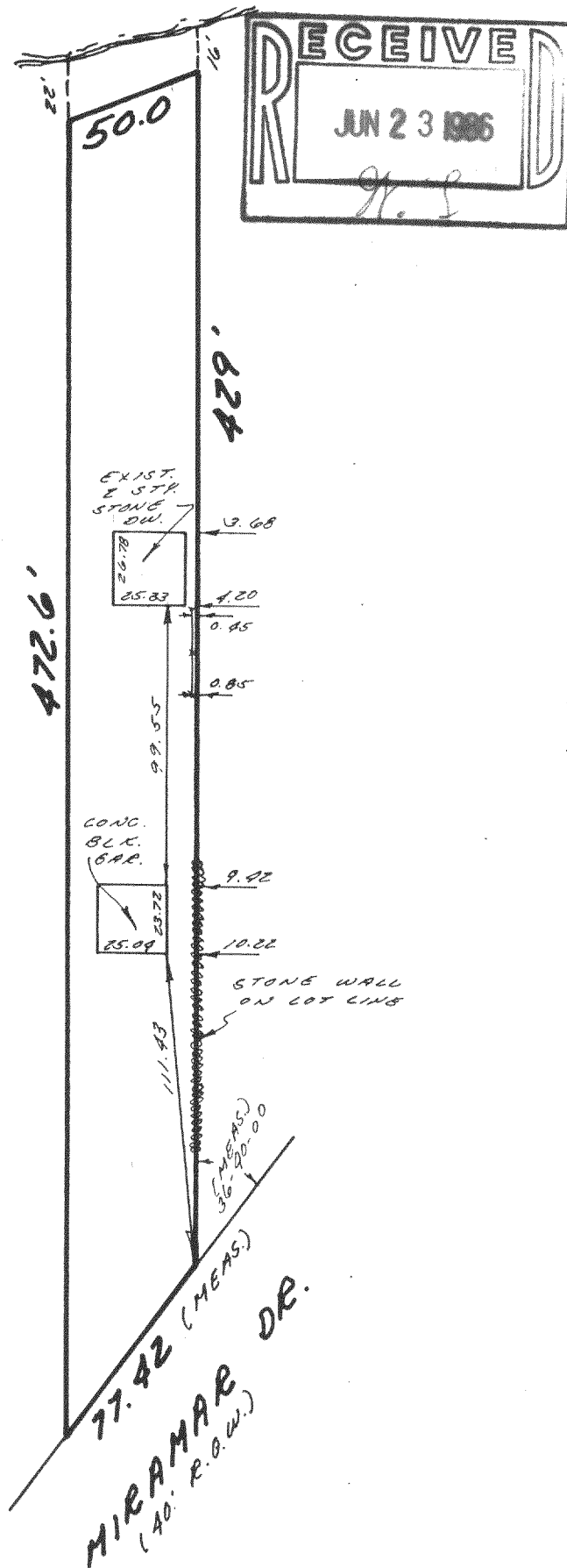

METROPOLITAN SURVEY SERVICE, INC.
REGISTERED LAND SURVEYORS
000 W. JANESVILLE RD. HALES CORNERS, WI 53130
529-5380

I HEREBY CERTIFY THAT I HAVE SURVEYED THE ABOVE DESCRIBED PROPERTY AND THAT THE ABOVE MAP IS A TRUE REPRESENTATION THEREOF AND SHOWS THE SIZE AND LOCATION OF THE PROPERTY, ITS EXTERIOR BOUNDARIES, THE LOCATION OF ALL VISIBLE STRUCTURES AND DIMENSIONS OF ALL PRINCIPAL BUILDINGS THEREON, BOUNDARY FENCES, APPARENT EASEMENTS AND ROADWAYS AND VISIBLE ENCROACHMENTS, IF ANY.

THIS SURVEY IS MADE FOR THE EXCLUSIVE USE OF THE PRESENT OWNERS OF THE PROPERTY, AND ALSO THOSE WHO PURCHASE, MORTGAGE, OR GUARANTEE THE TITLE THERETO WITHIN ONE (1) YEAR FROM DATE HEREOF.

SIGNED

Wayne D. Mickelson
Registered Land Surveyor S-1349

Mortgage Inspection
Monumentation has been waived in accordance with A-5 5.01 (b) of the Wisconsin Administrative Code.

418-514 PMR 00030

418-514