

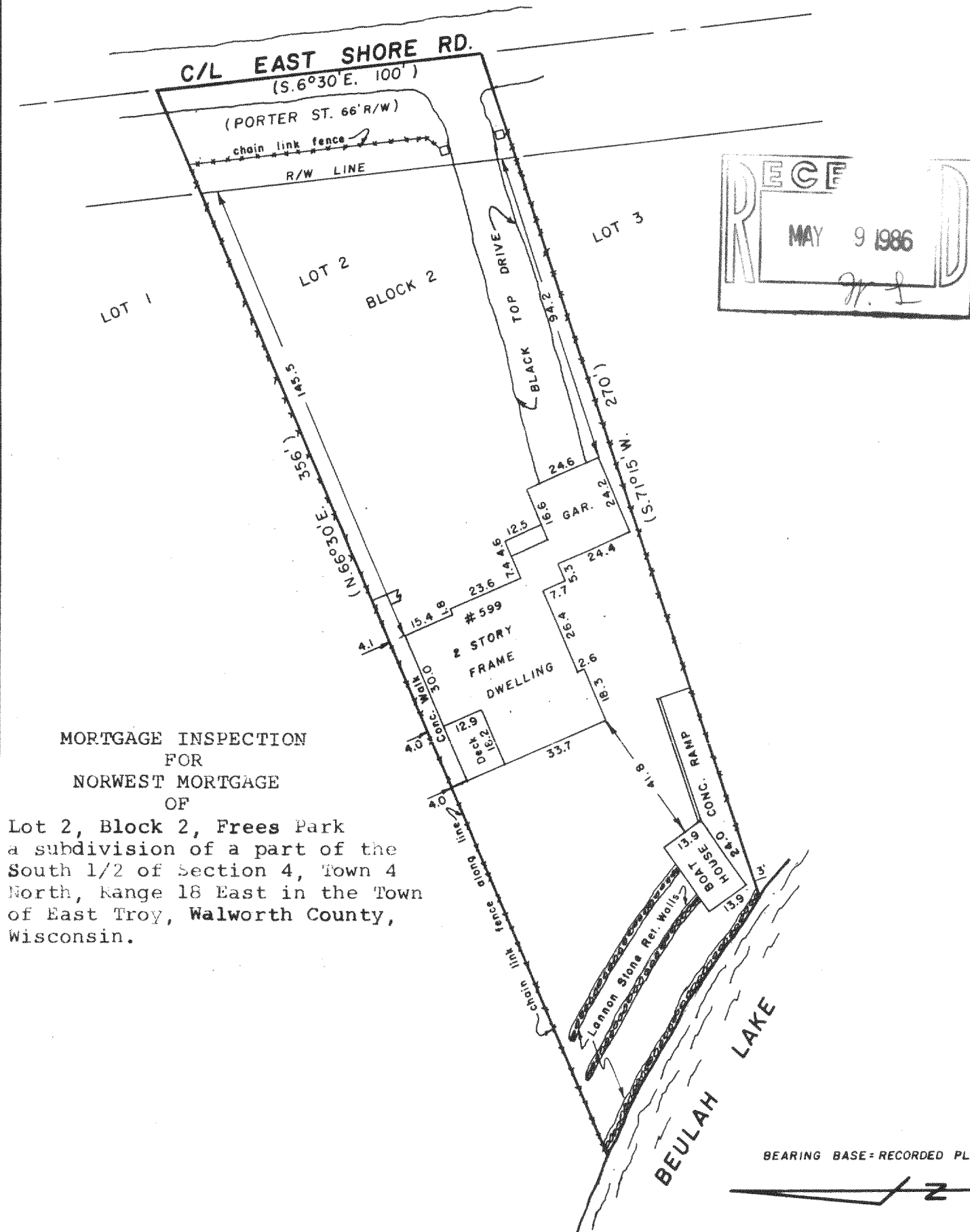

ROBERTS & BOYD, INC.
CONSULTING ENGINEERS
LAND SURVEYORS

109 SOUTH SPRING STREET
BURLINGTON, WISCONSIN 53106
PHONE: 414-763-7834



**MORTGAGE INSPECTION
FOR
NORWEST MORTGAGE
OF**

Lot 2, Block 2, Frees Park
a subdivision of a part of the
South 1/2 of Section 4, Town 4
North, Range 18 East in the Town
of East Troy, Walworth County,
Wisconsin.

"I hereby certify that I have surveyed the above described property and that the above map is a true representation thereof and shows the size and location of the property, its exterior boundaries, the location of all visible structures and dimensions of all principal buildings thereon, boundary fences, apparent easements, roadways and visible encroachments, if any.

"This survey is made for the use of the present owners of the property, and also those who purchase, mortgage, or guarantee the title thereto within one year from date hereof."

YES MONUMENTATION HAS BEEN WAIVED IN ACCORDANCE WITH A-E 5.01(b) OF THE WISCONSIN ADMINISTRATIVE CODE.

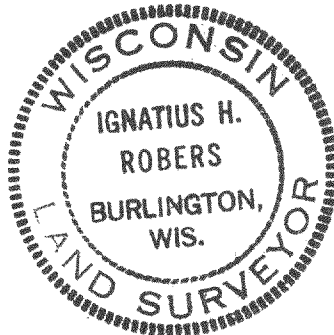

BEARING BASE-RECORDED PLAT

- LEGEND**
- + CHISEL CUT IN CONCRETE
 - o PK NAIL
 - FOUND IRON PIPE -
 - FOUND IRON PIPE -
 - SET IRON PIPE -
 - FOUND BRASS CAPPED MONUMENT
 - ⊕ FOUND CONCRETE MONUMENT
 - FENCE
 - () RECORDED AS
 - EXISTING GROUND ELEVATION

SCALE - 1" = 40'

Ignatius H. Roberts
WISCONSIN REGISTERED LAND SURVEYOR 5787

4/25/86
DATE

FIELD WORK BY *RLA/fgn* DRAWN BY *RLA*

418-511
86070
JOB NUMBER