

PLAT OF SURVEY

FOR: Fred and Martha Bresler

LEGAL DESCRIPTION:

Certified Survey Map No. 148 and the following described property.

All that part of the Northwest Quarter (NW $\frac{1}{4}$) of Section 20, Town 4 North, Range 18 East, Town of East Troy, Walworth County, Wisconsin, bounded and described as follows:

Commencing at the Northwest corner of said Northwest Quarter (NW $\frac{1}{4}$); thence Due South along the West line of said Northwest Quarter (NW $\frac{1}{4}$) 659.16 feet to the place of beginning; thence continuing Due South along said West line 206.92 feet; thence Due East along the North line of Certified Survey Map No. 148, 261.62 feet; thence Due South along the East line of said C.S.M. No. 148, 85.92 feet; thence Due East 398.87 feet; thence North 00°00'26" East 303.22 feet; thence South 89°02'46" West 660.62 feet to the place of beginning. Excepting the West 33 feet for road purposes.

I, Gary L. Majewski, do hereby certify that I have made this survey and that the information as shown on the above plat of survey is a correct representation thereof.

Dated this 10th day of March, 1986.

Gary L. Majewski
Gary L. Majewski Wis. Reg. No. S-1395

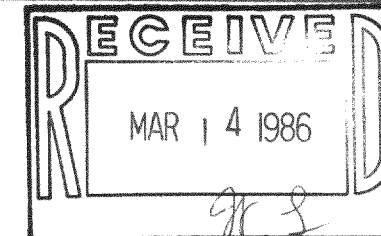

SCALE
1"=50'

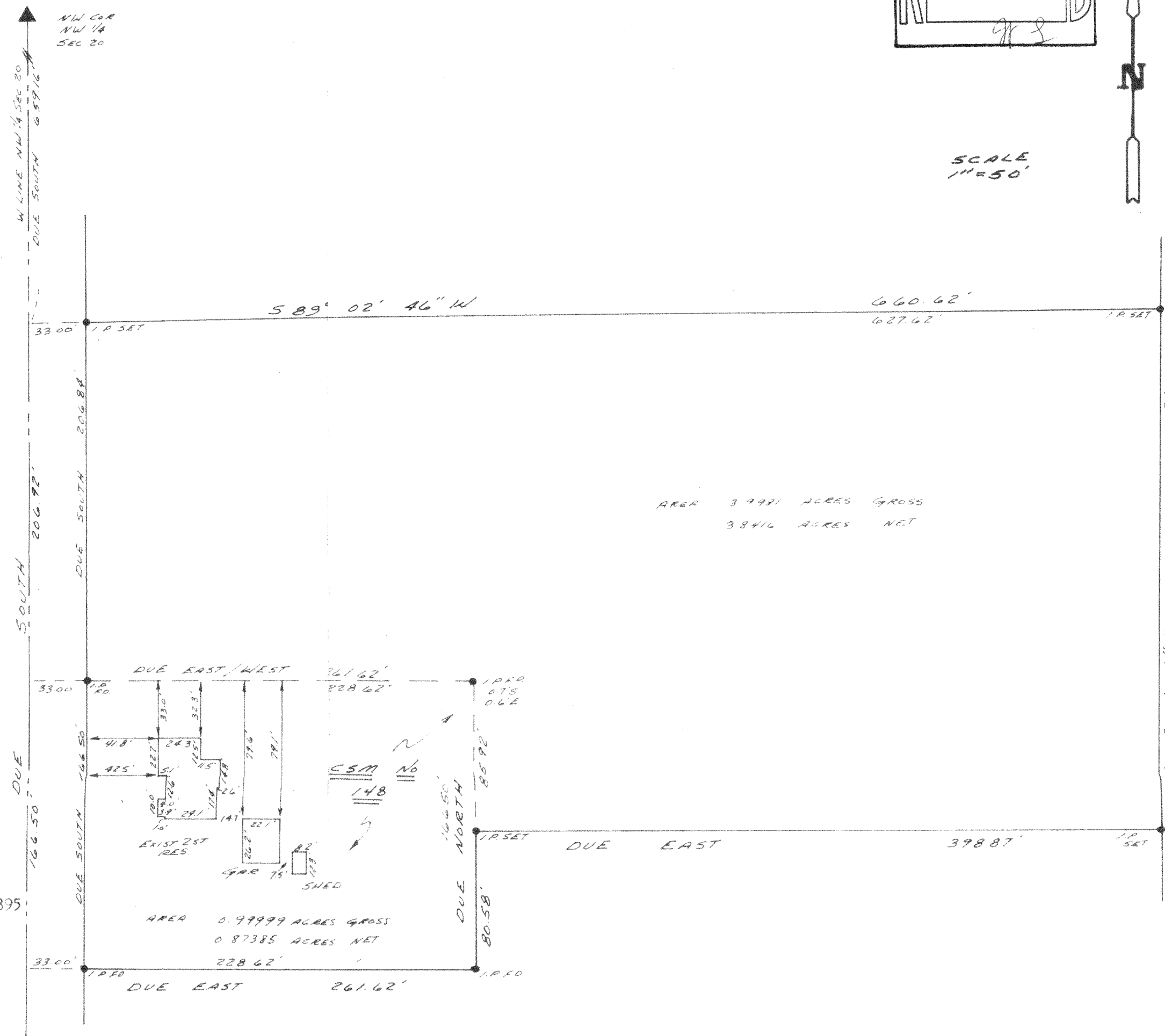

P ET-20-8 + C.S.M. #148 parcel now part of C.S. 148

418-509