

SURVEYING

MEMBER

ASSOCIATES, INC.

2819 SOUTH 43rd STREET
MILWAUKEE, WISCONSIN 53219

FREDERICK W. SHIBILSKI RLS
(414) 321-5851

PLAT OF SURVEY
-of-

LOT 63, in SHOREWOOD, being a subdivision of a part of the Southeast 1/4 of Section 10; the Southwest 1/4 of Section 11; the Northwest 1/4 of Section 14; and the Northeast 1/4 of Section 15, all in Township 4 North, Range 18 East, in the Town of East Troy, Walworth County, Wisconsin.

Survey location: 1528 Shorewood Drive
Buyer: Michael & Gail Boyden

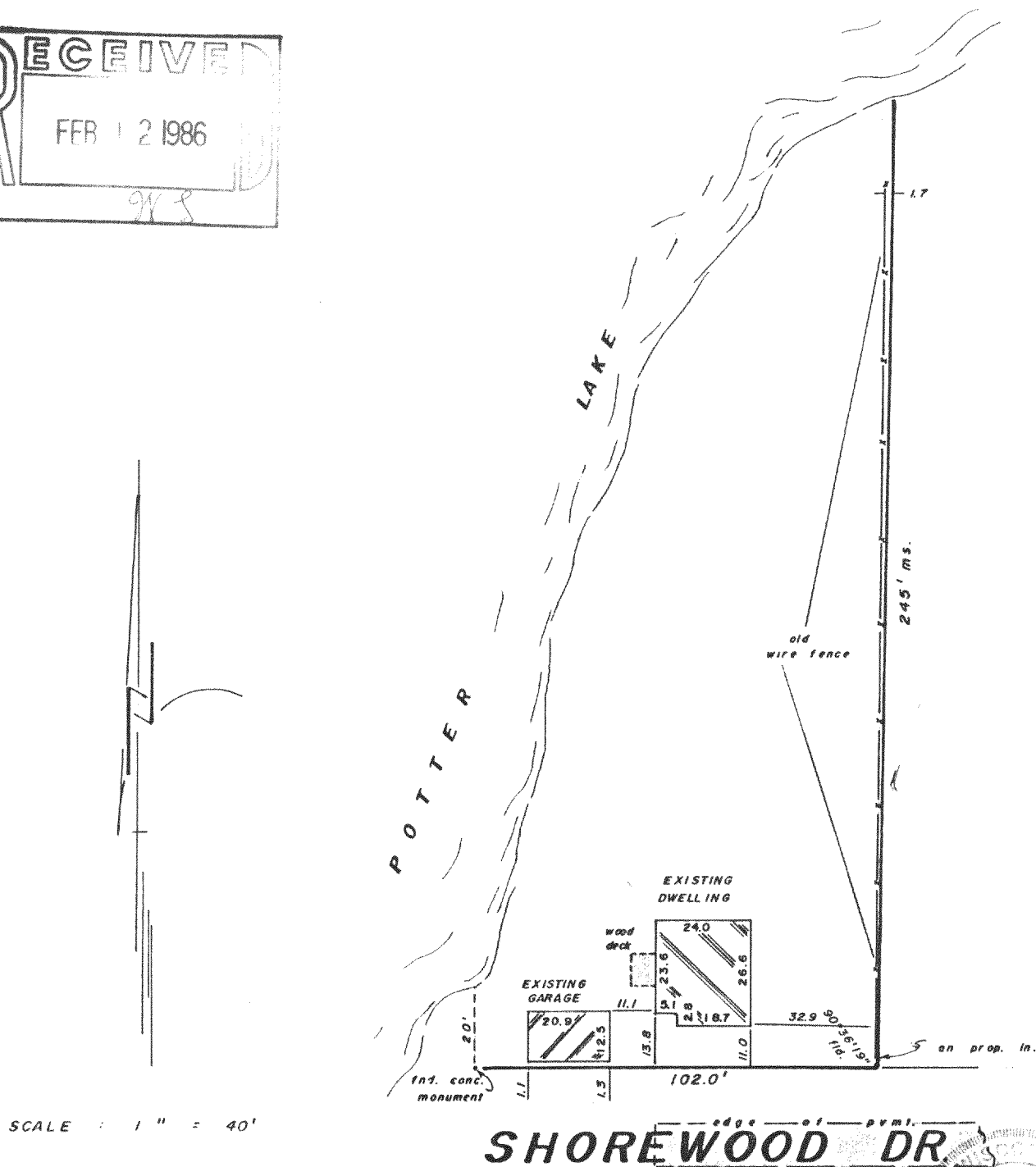
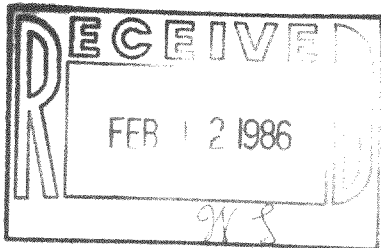

Surveyed for: CAYLOR FINANCIAL CENTER

"I hereby certify that I have surveyed the above described property and that the above map is a true representation thereof and shows the size and location of the property, its exterior boundaries, the location of all visible structures and dimensions of all principal buildings thereon, boundary fences, apparent easements, roadways and encroachments, if any.

"This survey is made for the use of the present owners of the property, and also those who purchase, mortgage, or guarantee the title thereto within one year from date hereof."

MONUMENTATION BY WRITTEN AGREEMENT WITH THE ABOVE NAMED CLIENT (HAS BEEN) BEEN WAIVED IN ACCORDANCE WITH A-E 8.01 (1) (b) OF THE WISCONSIN ADMINISTRATIVE CODE

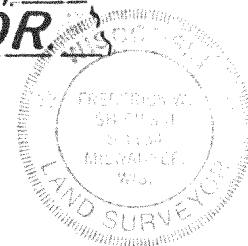

"THIS IS NOT AN ORIGINAL SURVEY UNLESS THIS SEAL IS RED."

Frederick W. Shibilski
WISCONSIN REGISTERED LAND SURVEYOR

SEP. 4, 1985
DATE

bjk / rth
FIELD WORK BY

bjk
DRAWN BY

8764
JOB NUMBER

PS-60

418-503