

SURVEYING

MEMBER

ASSOCIATES, INC.

2819 SOUTH 43rd STREET  
MILWAUKEE, WISCONSIN 53219

FREDERICK W. SHIBILSKI RLS  
(414) 321-5851

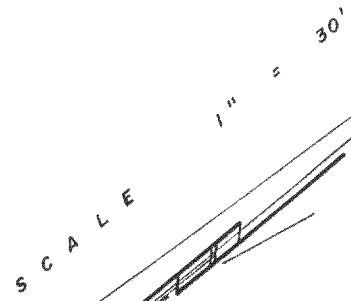
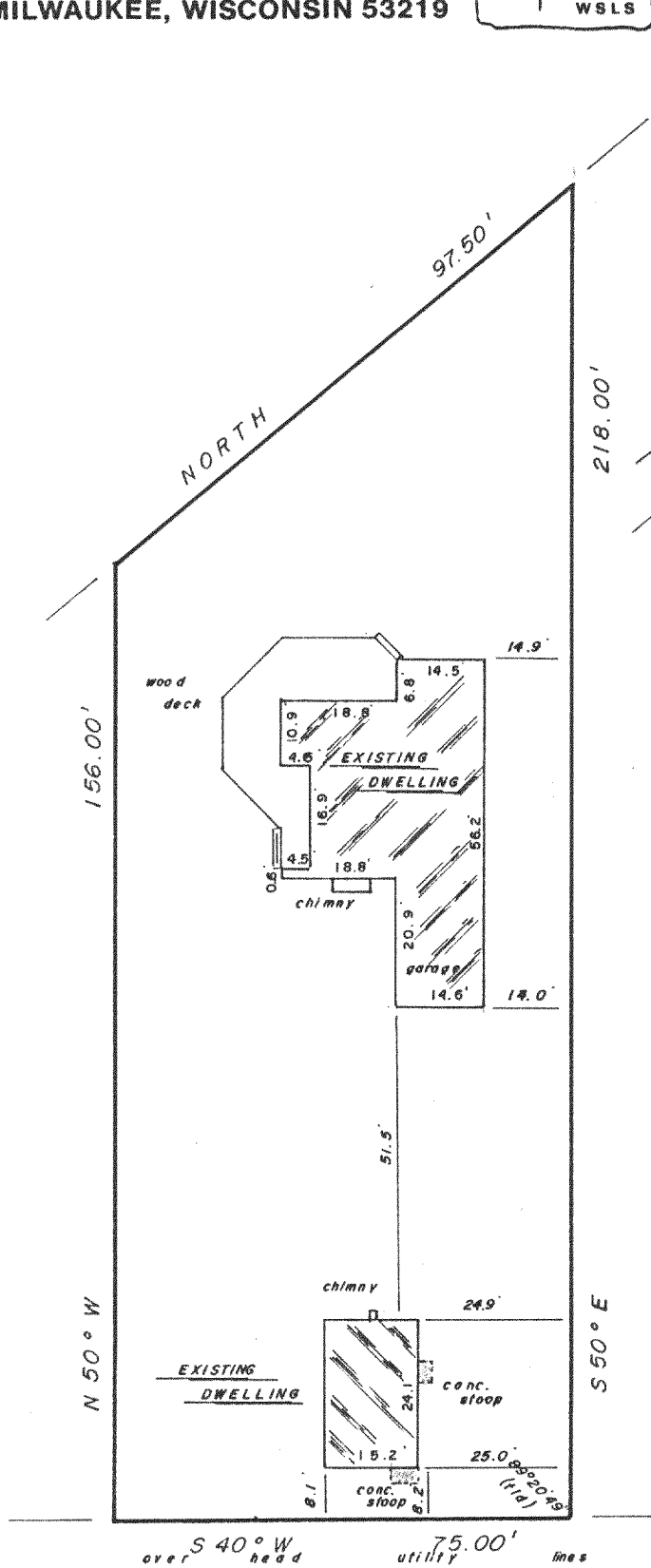
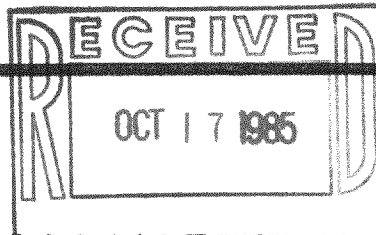
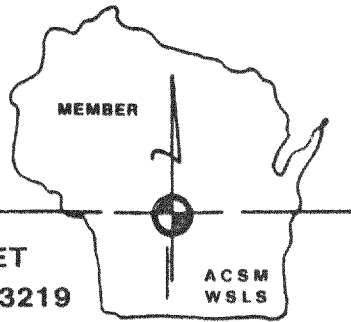

PLAT OF SURVEY  
-of-

LOT 3, BLOCK 1, LAKE BEULAH SUBDIVISION  
being a part of the Northwest 1/4 of  
Section 12, Town 4 North, Range 18 East  
in the Town of East Troy, Walworth  
County, State of Wisconsin.

Survey location: 384 Highway "24"  
Buyer: Thor & Joann Thorsen

NE COR. LOT 10  
BLOCK 2, LAKE  
BEULAH SUB.

HYW "24"



Surveyed for: **NORWEST MORTGAGE W.I., INC.**  
"I hereby certify that I have surveyed the above described property and that the above map is a true representation thereof and shows the size and location of the property, its exterior boundaries, the location of all visible structures and dimensions of all principal buildings thereon, boundary fences, apparent easements, roadways and encroachments, if any."

"This survey is made for the use of the present owners of the property, and also those who purchase, mortgage, or guarantee the title thereto within one year from date hereof."  
**MONUMENTATION BY WRITTEN AGREEMENT WITH THE ABOVE NAMED CLIENT (HAS NOW) BEEN WAIVED IN ACCORDANCE WITH A-E 5.01 (1) (b) OF THE WISCONSIN ADMINISTRATIVE CODE**

"THIS IS NOT AN ORIGINAL SURVEY UNLESS THIS SEAL IS RED."

*Frederick W. Shibilski*  
WISCONSIN REGISTERED LAND SURVEYOR

JUNE 26, 1985  
DATE

prs / rth / tar  
FIELD WORK BY

dif / mdn  
DRAWN BY

7862  
JOB NUMBER

PL 85-3

418-487V