

SUBURBAN SURVEYS, INC.

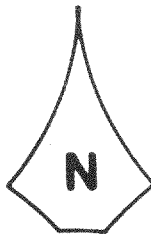

17620 W. National Ave.
New Berlin, Wisconsin 53151
414-784-7971

PLAT OF SURVEY

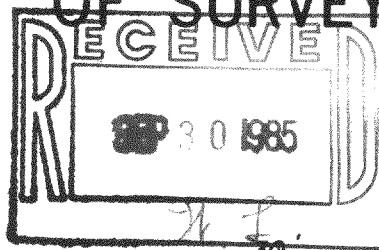

SCALE 1" = 30'

FOR: **GREGORY F. & LINDA HOUGELIN**
AGENT: MARINE MORTGAGE CO., INC.

Lot 2, 3 & 4, Block 7, Miramar Subdivision, being a subdivision in Section 10 and 11, Town 4 North, Range 18 East, Town of East Troy, Walworth County, Wisconsin.

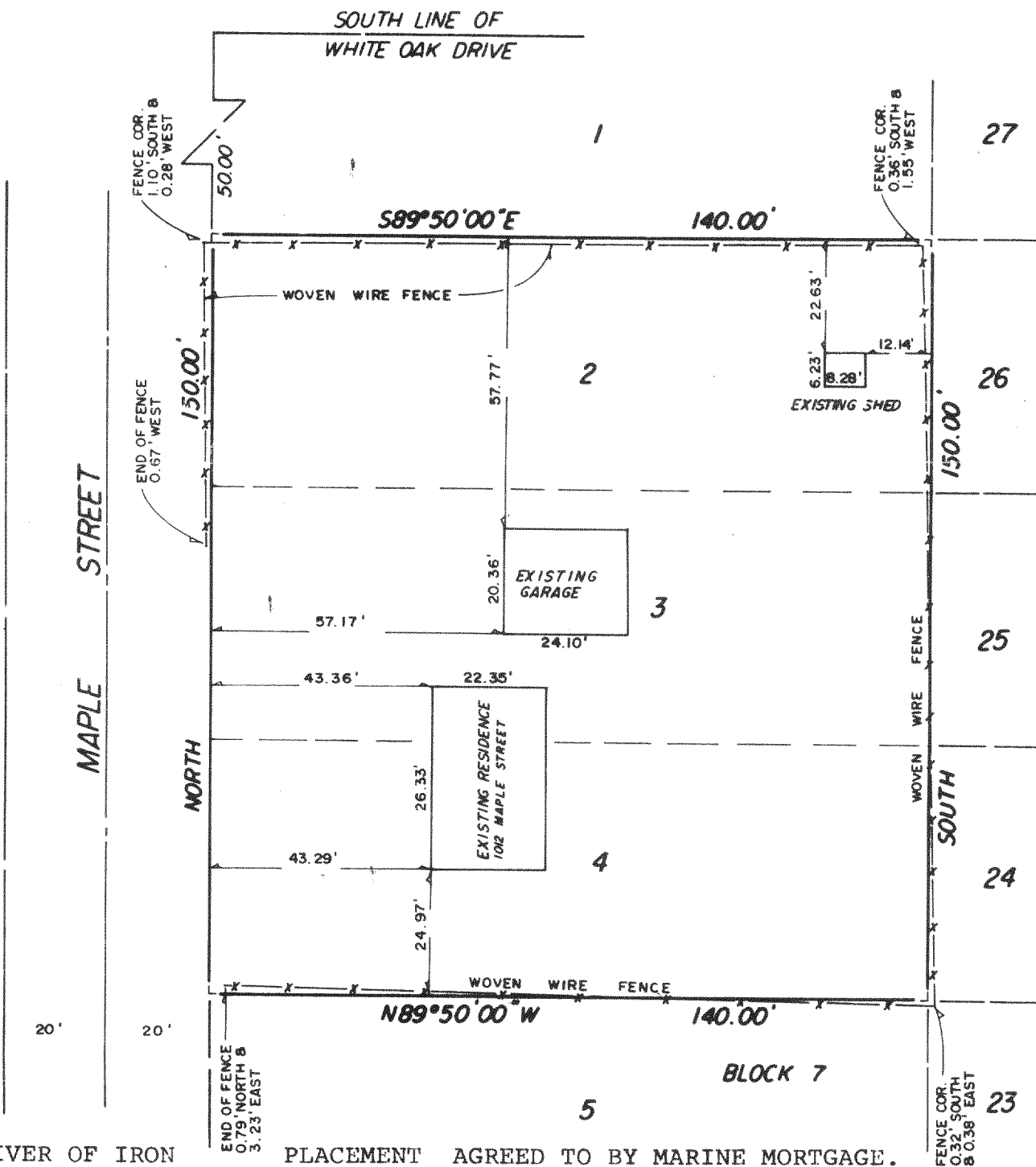

NOTE: WAIVER OF IRON PLACEMENT AGREED TO BY MARINE MORTGAGE.

CERTIFICATION

"I HAVE SURVEYED THE ABOVE DESCRIBED PROPERTY, AND THE ABOVE MAP IS A TRUE REPRESENTATION THEREOF AND SHOWS THE SIZE AND LOCATION OF THE PROPERTY, ITS EXTERIOR BOUNDARIES, THE LOCATION AND DIMENSIONS OF ALL STRUCTURES THEREON, FENCES, APPARENT EASEMENTS AND ROADWAYS AND VISIBLE ENCROACHMENTS, IF ANY.
THIS SURVEY IS MADE FOR THE EXCLUSIVE USE OF THE PRESENT OWNERS OF THE PROPERTY, AND ALSO THOSE WHO PURCHASE, MORTGAGE, OR GUARANTEE THE TITLE THERETO, WITHIN ONE (1) YEAR FROM DATE HEREOF; AND AS TO THEM I HEREBY CERTIFY THAT SAID SURVEY AND THE ABOVE MAP WERE MADE IN ACCORDANCE WITH ACCEPTABLE PROFESSIONAL STANDARDS AND THAT THE INFORMATION CONTAINED THEREON IS, TO THE BEST OF MY KNOWLEDGE, INFORMATION AND BELIEF A TRUE AND ACCURATE REPRESENTATION THEREOF."

DATED THIS 19th DAY OF August, 19 85
Charles L. Barlow
REGISTERED LAND SURVEYOR

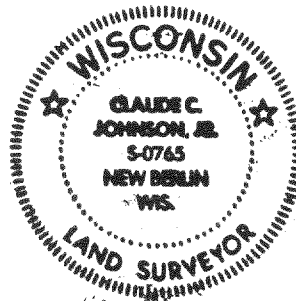

DRAFTED BY GREG L. BARLOW

JOB NO. 85-299

PMR-87

418-486