

SURVEYING

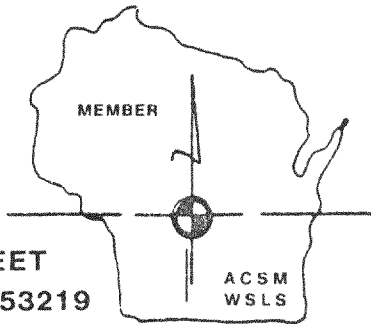

ASSOCIATES, INC.

2819 SOUTH 43rd STREET
MILWAUKEE, WISCONSIN 53219

FREDERICK W. SHIBILSKI RLS
(414) 321-5851

PLAT OF SURVEY
-of-

LOTS 11, 12 AND 13, BLOCK 5, WILMER GROVE BEACH, located in the East 1/2 of Section 18, Town 4 North, Range 18 East, of the Fourth Principal Meridian, Township of East Troy, Walworth County, Wisconsin.

Survey location: 2940 Wilmers Grove Road
Buyer: Robert & Evelyn Bierbower

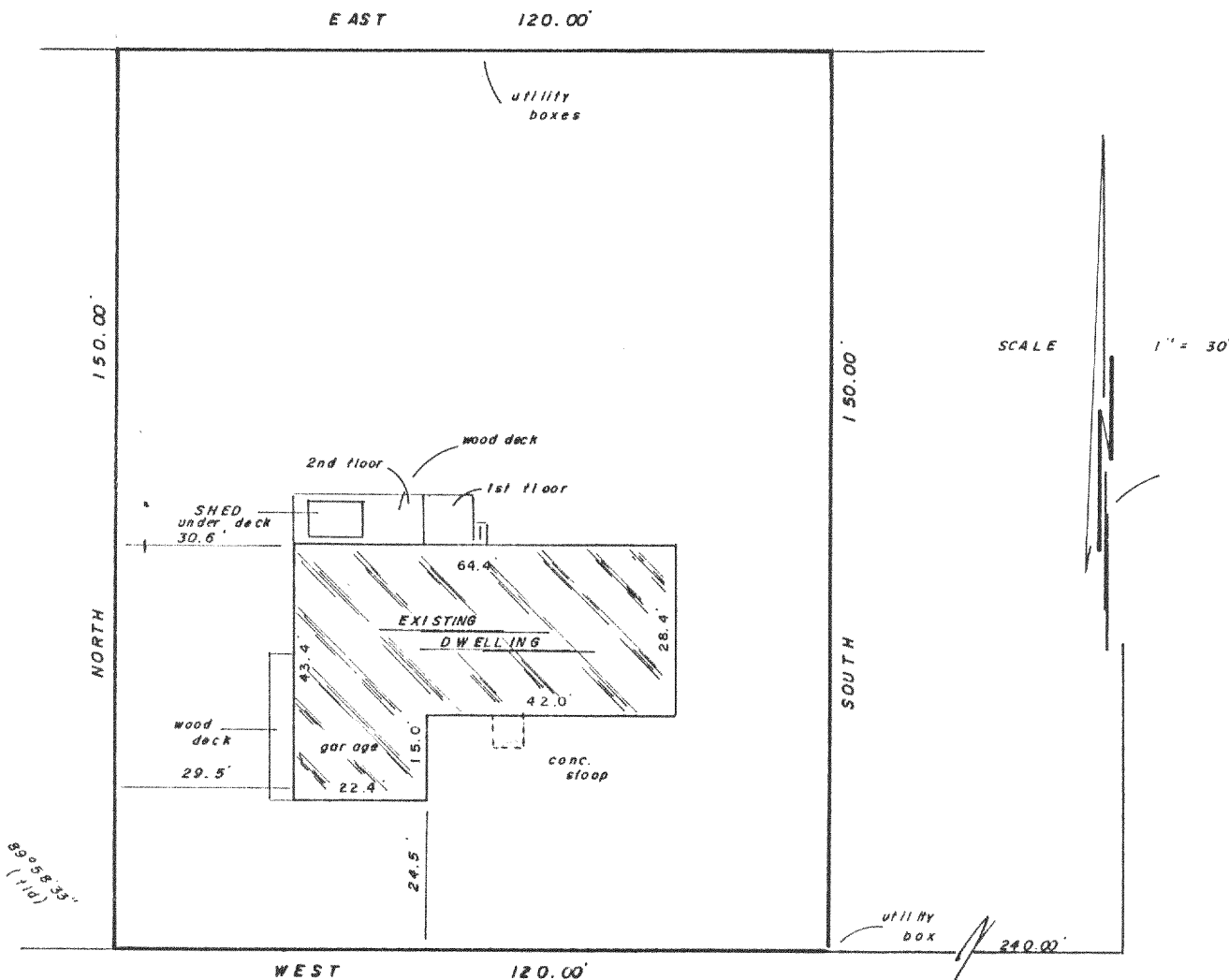

WILMER GROVE ROAD

30' WIDE

Surveyed for: WAUWATOSA MORTGAGE CORP

"I hereby certify that I have surveyed the above described property and that the above map is a true representation thereof and shows the size and location of the property, its exterior boundaries, the location of all visible structures and dimensions of all principal buildings thereon, boundary fences, apparent easements, roadways and encroachments, if any.

"This survey is made for the use of the present owners of the property, and also those who purchase, mortgage, or guarantee the title thereto within one year from date hereof."

MONUMENTATION BY WRITTEN AGREEMENT WITH THE ABOVE NAMED CLIENT (HAS ~~NOT~~) BEEN WAIVED IN ACCORDANCE WITH A-E 5.01 (1) (b) OF THE WISCONSIN ADMINISTRATIVE CODE



"THIS IS NOT AN ORIGINAL SURVEY UNLESS THIS SEAL IS RED."

Frederick W. Shibilski
WISCONSIN REGISTERED LAND SURVEYOR

APR. 18, 1985
DATE

bja / rpr
FIELD WORK BY

mdn
DRAWN BY

7150
JOB NUMBER

PW00-43A1

418-484V