

# PLAT OF EASEMENT

## LEGAL DESCRIPTION

Part of the SE 1/4 of Section 21, Township 4 North, Range 18 East in the Town of East Troy, Walworth County, Wisconsin, more particularly described as follows:

Commencing at a concrete monument marking the E 1/4 corner of said Section 21; Thence S 88°-58'-20" W along the north line of the SE 1/4 of said Section 21, 2137.34 feet; Thence S 1°-01'-40" E 33.00 feet to the Point of Beginning of the lands herein described;

1. Thence continuing S 1°-01'-40" E 82.00 feet to the south Right of Way line of STH 20;
2. Thence S 88°-58'-20" W along said Right of Way line 141.50 feet;
3. Thence S 14°-59'-11" E 708.20 feet;
4. Thence S 88°-15'-58" E 225.00 feet to the centerline of the East Troy Airport runway extended S 1°-44'-02" W;
- 4a. Thence continuing S 88°-15'-58" E 225.00 feet;
5. Thence N 11°-24'-22" E 809.97 feet to a point 33.00 feet south of as measured normal to the north line of the SE 1/4 of said Section 21;
6. Thence S 88°-58'-20" W, parallel to and 33.00 feet south of as measured normal to said north line 361.50 feet to the centerline extension of the aforesaid runway;
- 6a. Thence continuing S 88°-58'-20" W 291.70 feet to the Point of Beginning.

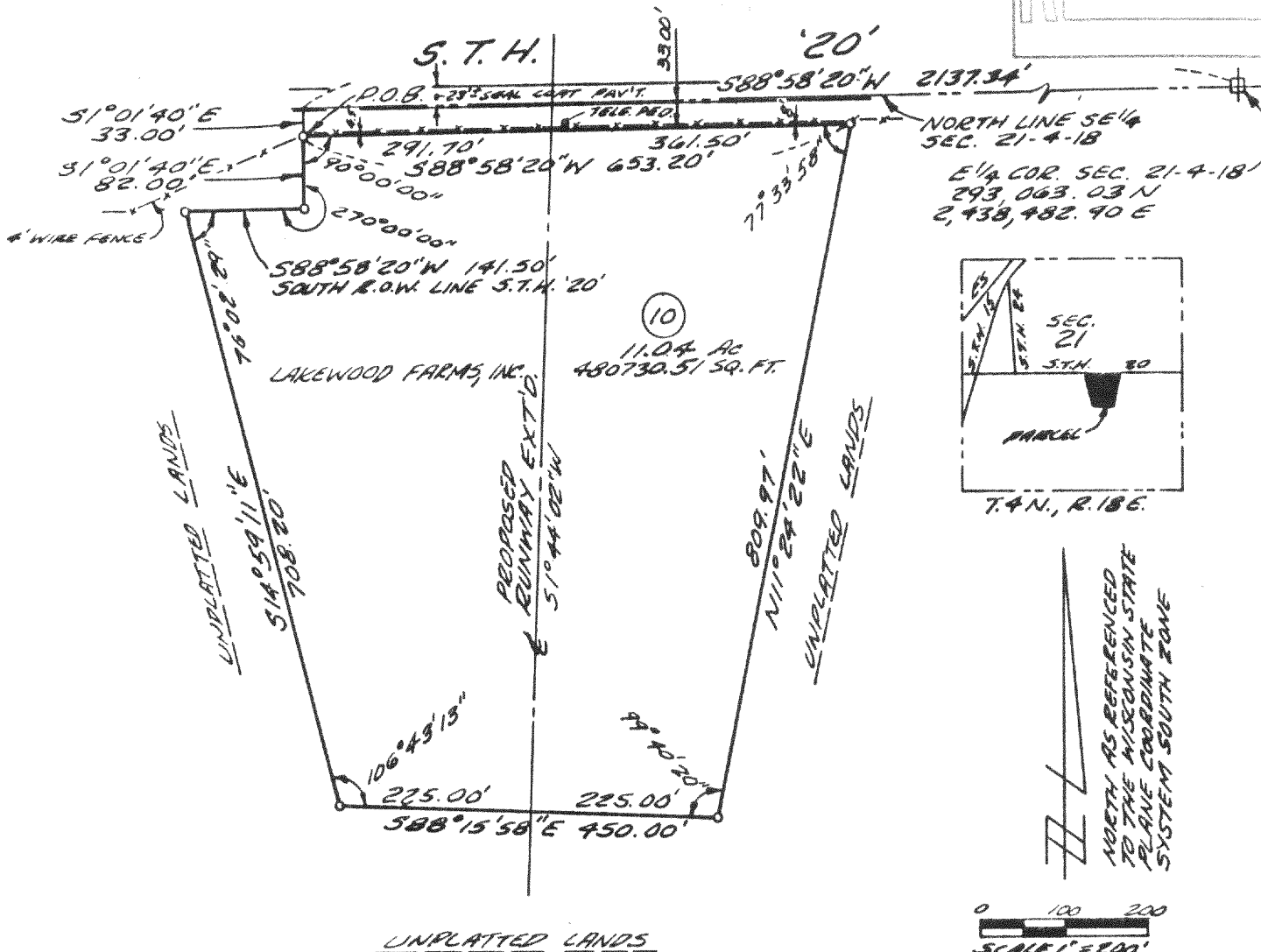
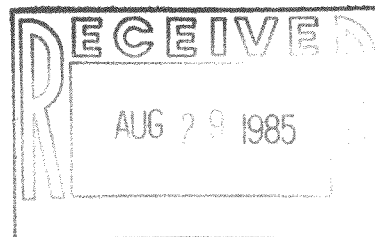

I hereby certify that I have been authorized, under the direction of the Bureau of Aeronautics, Wisconsin Department of Transportation, through an Agency Agreement with the Village of East Troy, to survey, map and describe the property as shown on this plat.

*Rodale F. Formella* 4/24/85  
RODALE F. FORMELLA, RLS 916 DATE

