

SURVEYING

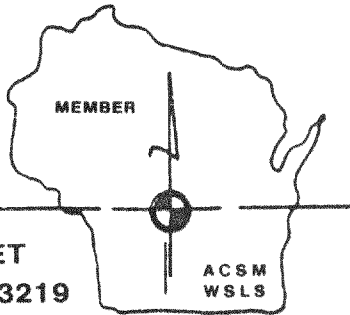

ASSOCIATES, INC.

2819 SOUTH 43rd STREET
MILWAUKEE, WISCONSIN 53219

FREDERICK W. SHIBILSKI RLS
(414) 321-5851

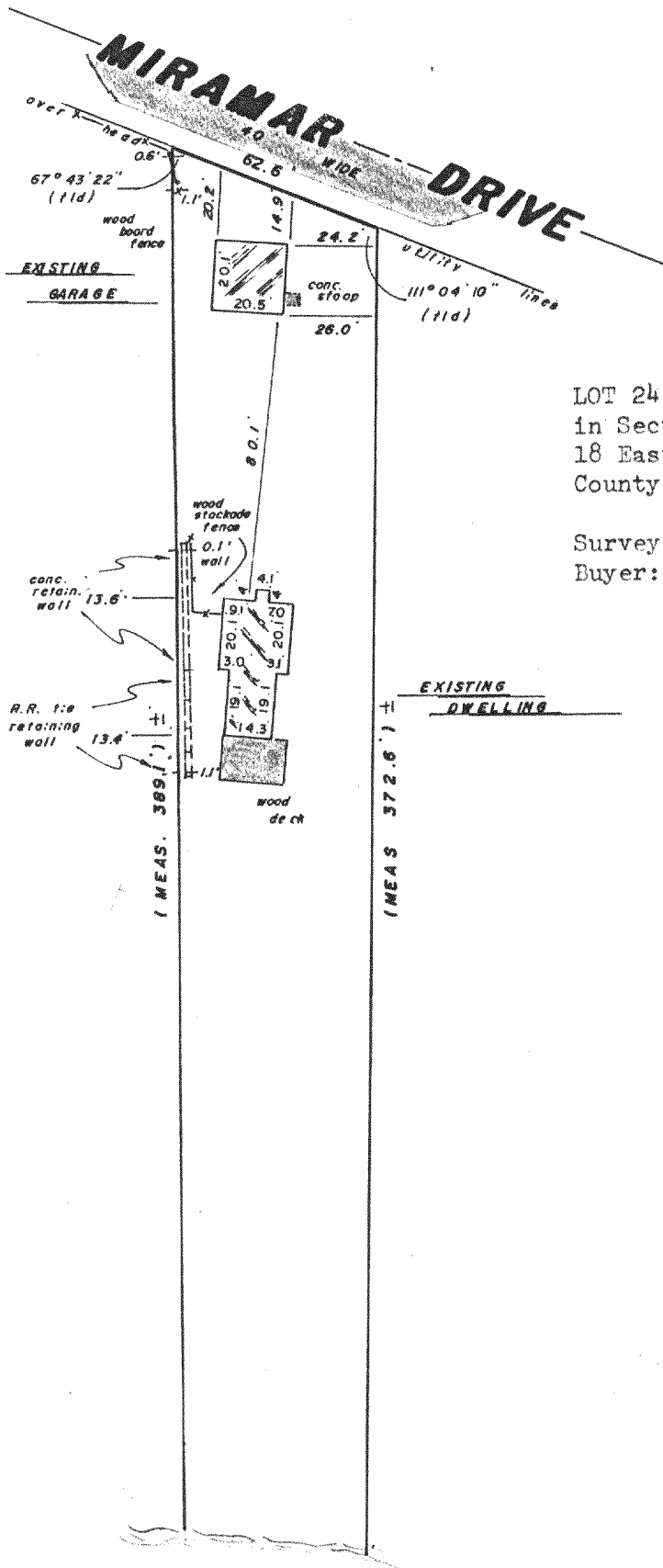
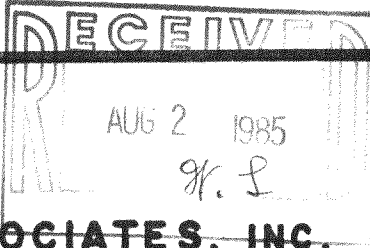

PLAT OF SURVEY
-of-

LOT 24, BLOCK 1, MIRAMAR SUBDIVISION, located
in Sections 10, and 11 of Town 4 North, Range
18 East, in the Town of East Troy, Walworth
County, Wisconsin.

Survey location: 1407 Miramar Drive
Buyer: David & Cheri Schryer

SCALE

1" = 60'

POTTERS LAKE

Surveyed for: WAUWATOSA MORTGAGE CORP.

"I hereby certify that I have surveyed the above described property and that the above map is a true representation thereof and shows the size and location of the property, its exterior boundaries, the location of all visible structures and dimensions of all principal buildings thereon, boundary fences, apparent easements, roadways and encroachments, if any.

"This survey is made for the use of the present owners of the property, and also those who purchase, mortgage, or guarantee the title thereto within one year from date hereof."

MONUMENTATION BY WRITTEN AGREEMENT WITH THE ABOVE NAMED CLIENT (HAS BEEN) BEEN WAIVED IN ACCORDANCE WITH A-E 5.01 (1) (b) OF THE WISCONSIN ADMINISTRATIVE CODE



"THIS IS NOT AN ORIGINAL
SURVEY UNLESS THIS SEAL
IS RED."

Frederick W. Shibilski
WISCONSIN REGISTERED LAND SURVEYOR

JUNE 17, 1985
DATE

bjw / rth
FIELD WORK BY

mdn
DRAWN BY

7697
JOB NUMBER

418-482