

PLAT OF EASEMENT

LEGAL DESCRIPTION

Part of the NW 1/4 of Section 21, Township 4 North, Range 18 East, in the Town of East Troy, Walworth County, Wisconsin, more particularly described as follows:

Commencing at a cast iron plug in the concrete pavement of STH 20, marking the W 1/4 corner of said Section 21; Thence N 88°-58'-20" E along the south line of the NW 1/4 of said Section 21, 1296.18 feet to the westerly Right of Way line of STH 24 extended S 10°-02'-25" E; Thence N 10°-02'-25" W along said Right of Way line and its extension 938.30 feet to the Point of Beginning of the lands herein described;

1. Thence continuing N 10°-02'-25" W along said Right of Way line 453.65 feet to the centerline of the East Troy Airport runway extended, bearing S 77°-59'-19" W;
- 1a. Thence continuing N 10°-02'-25" W 283.93 feet, to the point of intersection of the said westerly Right of Way line of STH 24 and the southeasterly Right of Way line of STH 15;
2. Thence S 46°-49'-12" W along said STH 15 Right of Way line 46.52 feet;
3. Thence continuing along said STH 15 Right of Way line S 17°-26'-45" W 298.24 feet to the centerline extension of the aforesaid runway;
- 3a. Thence continuing S 17°-26'-45" W along the aforesaid STH 15 Right of Way line 74.20 feet;
4. Thence continuing along said STH 15 Right of Way line S 4°-16'-16" W 376.89 feet;
5. Thence N 83°-04'-39" E 304.46 feet to the Point of Beginning.

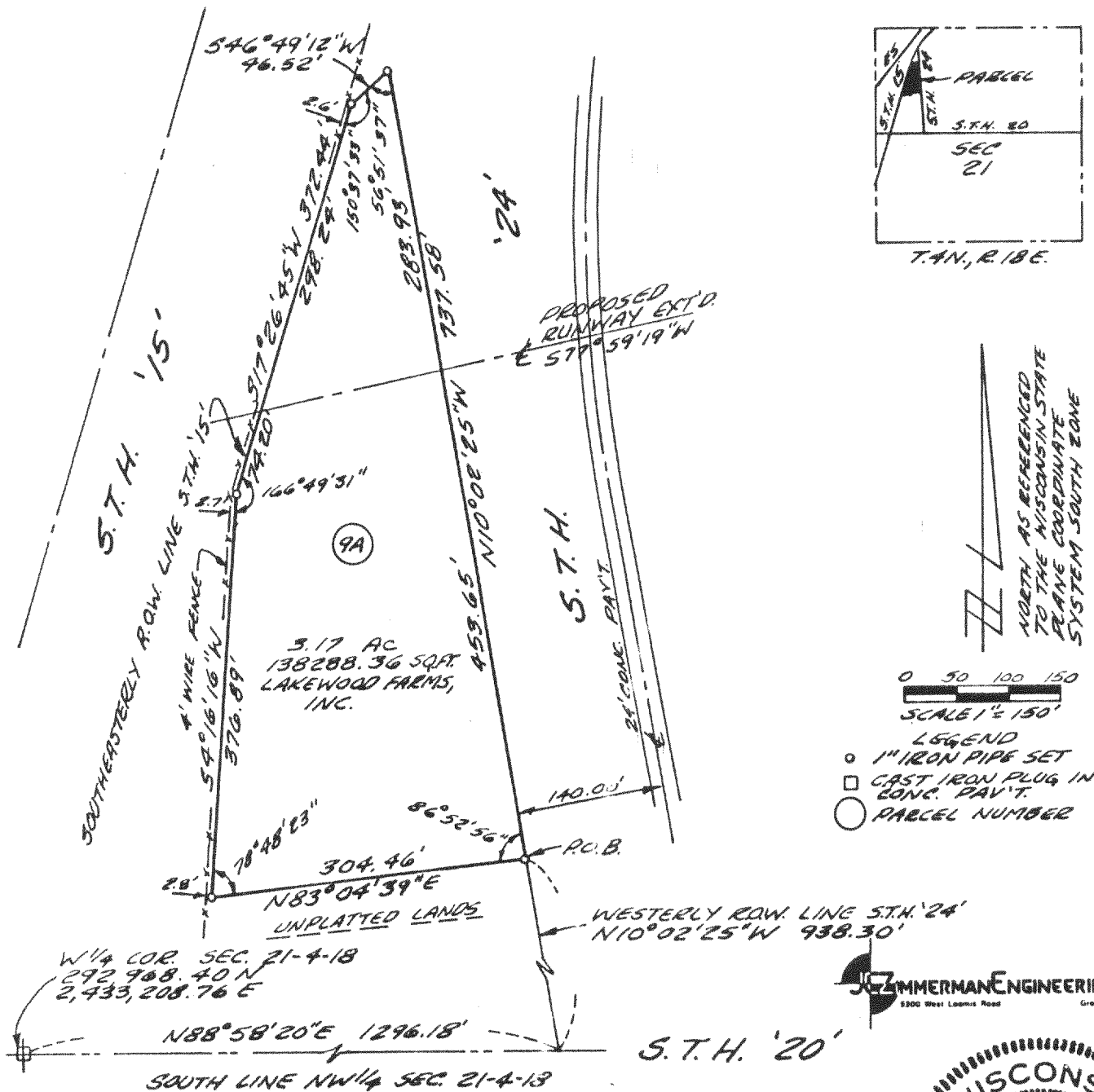
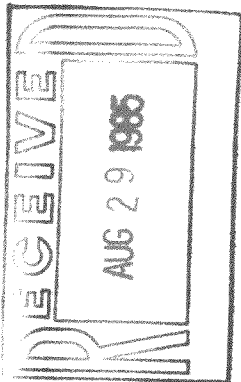

I hereby certify that I have been authorized, under the direction of the Bureau of Aeronautics, Wisconsin Department of Transportation, through an Agency Agreement with the Village of East Troy, to survey, map and describe the property as shown on this plat.

Rodale F. Formella
RODALE F. FORMELLA, RLS 916

4/24/85
DATE

418-480-Z

