

Plat of Survey

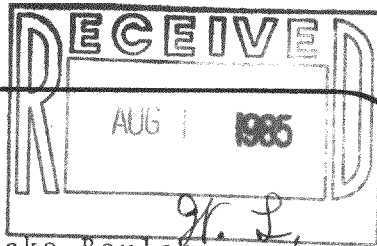

FOR: LADEWIG REALTY - JACK CLARK

DESCRIPTION: Lots 1, 2 and 3 in Hunter's Block of Lake Beulah, being a subdivision of Lots 1 and 2 of Block 2 of the original plat of Lake Beulah, in Sec. 12 of the Town of East Troy recorded in the office of the Register of Deeds of Walworth County, Wisconsin in Vol. 5 of Plats on page 36.

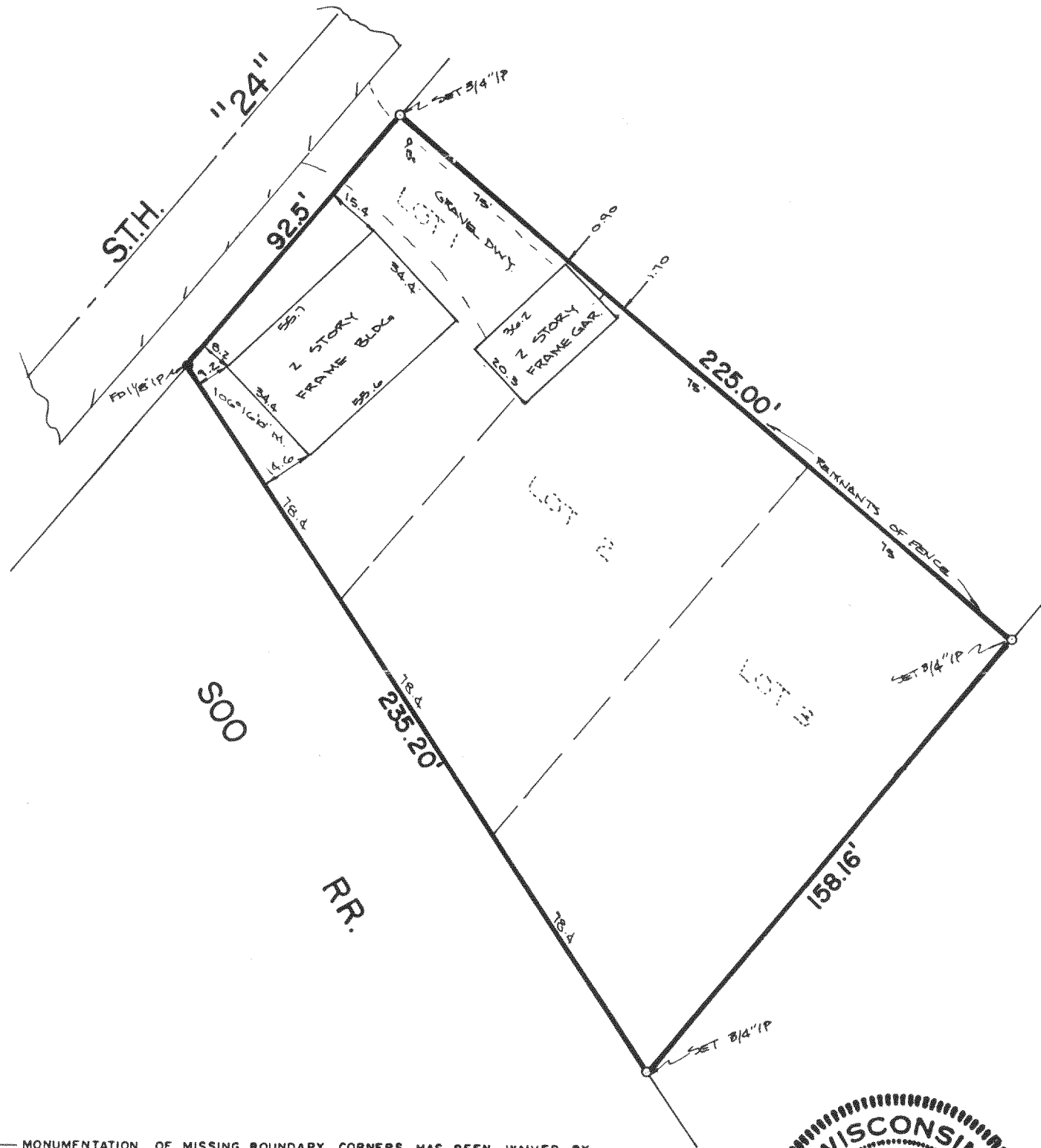

— MONUMENTATION OF MISSING BOUNDARY CORNERS HAS BEEN WAIVED BY AS PER CHAPTER A-E5 OF THE WISCONSIN ADMINISTRATIVE CODE.

CERTIFICATE

STATE OF WISCONSIN) SS
WAUKESHA COUNTY)

I CERTIFY THAT I HAVE SURVEYED THE ABOVE DESCRIBED PROPERTY, AND THE ABOVE MAP IS A TRUE REPRESENTATION THEREOF AND SHOWS THE SIZE AND LOCATION OF THE PROPERTY, ITS EXTERIOR BOUNDARIES, THE LOCATION AND DIMENSIONS OF ALL STRUCTURES THEREON, FENCES, APPARENT EASEMENTS AND ROADWAYS AND VISIBLE ENCROACHMENTS, IF ANY.
THIS SURVEY IS MADE FOR THE EXCLUSIVE USE OF THE PRESENT OWNERS OF THE PROPERTY, AND ALSO THOSE WHO PURCHASE, MORTGAGE, OR GUARANTEE THE TITLE THERETO, WITHIN ONE (1) YEAR FROM DATE HEREOF.

REGISTERED LAND SURVEYOR

DATE

TERRA TECHNOLOGY, Inc.

Land Surveyors - Land Planners

1700 E. Racine Avenue

Waukesha, WI 53186

(414) 549-1111

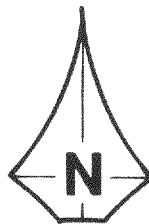

SCALE: 1" = 40'

DRAFTED BY:

CHECKED BY:

FIELD BOOK: B147

JOB NUMBER: 2774

PL BSA-00008

418-4794