

PLAT OF EASEMENT

LEGAL DESCRIPTION

Part of the SE 1/4 of Section 16, Township 4 North, Range 18 East in the Town of East Troy, Walworth County, Wisconsin more particularly described as follows:

Commencing at a concrete monument marking the SE corner of said Section 16; Thence S 89°-02'-10" W along the south line of the SE 1/4 of said Section 16, 2053.98 feet to the Point of Beginning of the lands herein described;

1. Thence continuing S 89°-02'-10" W along said south line 165.00 feet;
2. Thence N 0°-57'-50" W 344.66 feet;
3. Thence N 69°-50'-21" E 59.35 feet;
4. Thence S 17°-37'-08" E 380.13 feet to the Point of Beginning.

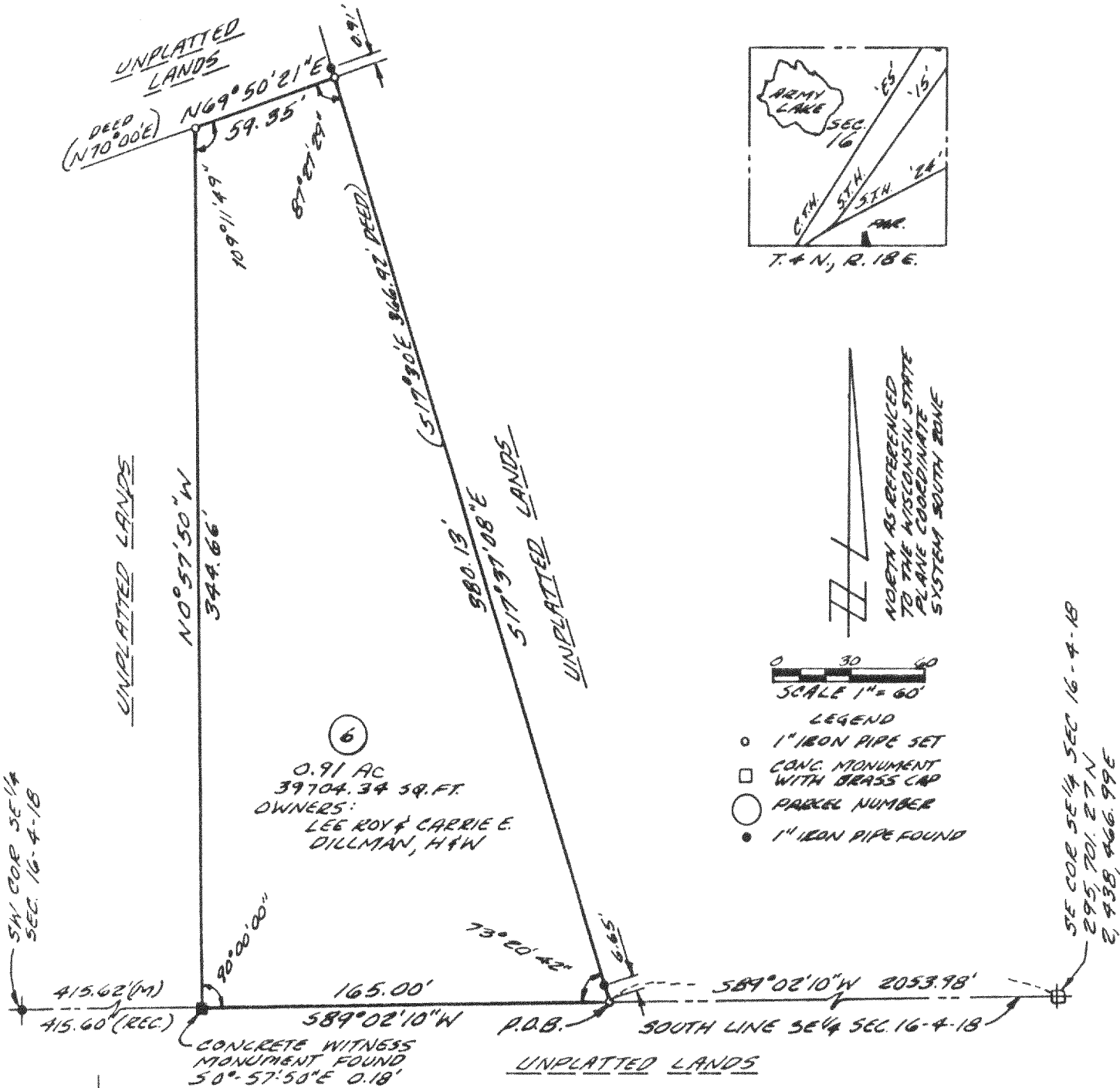
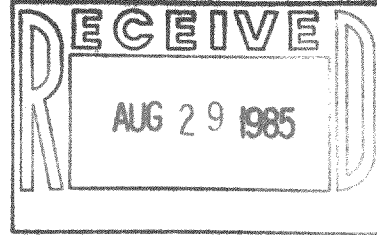

⑥
0.91 AC
39704.34 SQ. FT.
OWNERS:
LEE ROY & CARRIE E.
DILLMAN, H & W

- LEGEND
- 1" IRON PIPE SET
 - CONC. MONUMENT WITH BRASS CAP
 - ⑥ PARCEL NUMBER
 - 1" IRON PIPE FOUND

SCALE 1" = 60'

NOTED AS REFERENCED TO THE WISCONSIN STATE PLANE COORDINATE SYSTEM SOUTH ZONE



I hereby certify that I have been authorized, under the direction of the Bureau of Aeronautics, Wisconsin Department of Transportation, through an Agency Agreement with the Village of East Troy, to survey, map and describe the property as shown on this plat.

Rodale F. Formella 4/24/85
RODALE F. FORMELLA, RLS 916 DATE

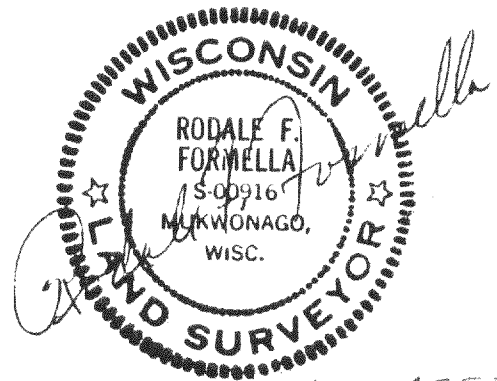

Part of SE 1/4 - 16 - 70 - now annexed to village

418-475-Z