

Plat of Survey

FOR: FIRST BANK & TRUST - DALE LEASURE

DESCRIPTION: Certified Survey Map Number 787, recorded in Volume 3 on page 324, as document 32864, on May 19, 1978, Walworth Register of Deeds office. Lands being in the West 1/2 of the Southwest 1/4 of Section 30, T.4N., R.18E., Town of East Troy.

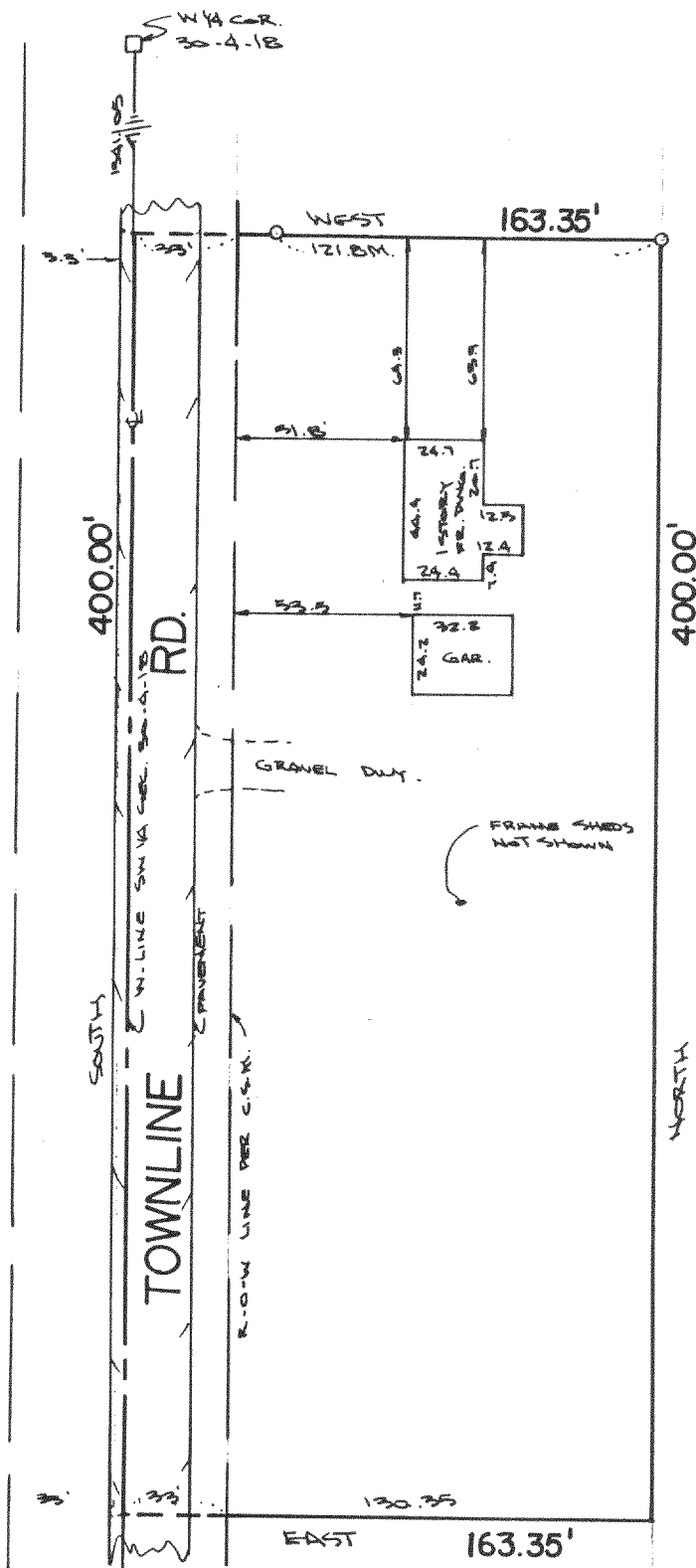

O - DENOTES IRON PIPE FOUND

☒ — MONUMENTATION OF MISSING BOUNDARY CORNERS HAS BEEN WAIVED BY FIRST BANK & TRUST AS PER CHAPTER A-E5 OF THE WISCONSIN ADMINISTRATIVE CODE.

CERTIFICATE

STATE OF WISCONSIN)
WAUKESHA COUNTY) SS

I CERTIFY THAT I HAVE SURVEYED THE ABOVE DESCRIBED PROPERTY, AND THE ABOVE MAP IS A TRUE REPRESENTATION THEREOF AND SHOWS THE SIZE AND LOCATION OF THE PROPERTY, ITS EXTERIOR BOUNDARIES, THE LOCATION AND DIMENSIONS OF ALL STRUCTURES THEREON, FENCES, APPARENT EASEMENTS AND ROADWAYS AND VISIBLE ENCROACHMENTS, IF ANY.
THIS SURVEY IS MADE FOR THE EXCLUSIVE USE OF THE PRESENT OWNERS OF THE PROPERTY, AND ALSO THOSE WHO PURCHASE, MORTGAGE, OR GUARANTEE THE TITLE THERETO, WITHIN ONE (1) YEAR FROM DATE HEREOF.

REGISTERED LAND SURVEYOR

DATE

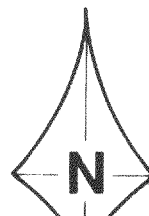
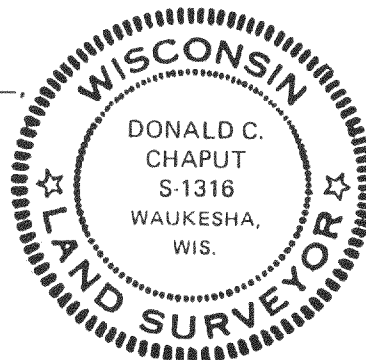

SCALE: 1" = 60'



The Cornerstone Group, Inc.

PLANNING • ENGINEERING • SURVEYING

1700 E. RACINE AVENUE
WAUKESHA, WI 53186
414-544-1111

DRAFTED BY:

CHECKED BY:

FIELD BOOK: 4/45

JOB NUMBER: 202A 418-472

PA 787-1