

PLAT OF SURVEY

FOR: WM. & JANET KAJKA
 LOCATION: 1116 HUMPHREY LA.
 LEGAL DESCRIPTION: LOT 6 IN THE PLAT OF BEULAH NARRA A.D. 1984, BEING
 OF PART OF THE WEST 1/2 OF SECTION 9, T. 1 N., R. 12 E., IN THE
 TOWN OF EAST TROY, WALWORTH CO., WIS.

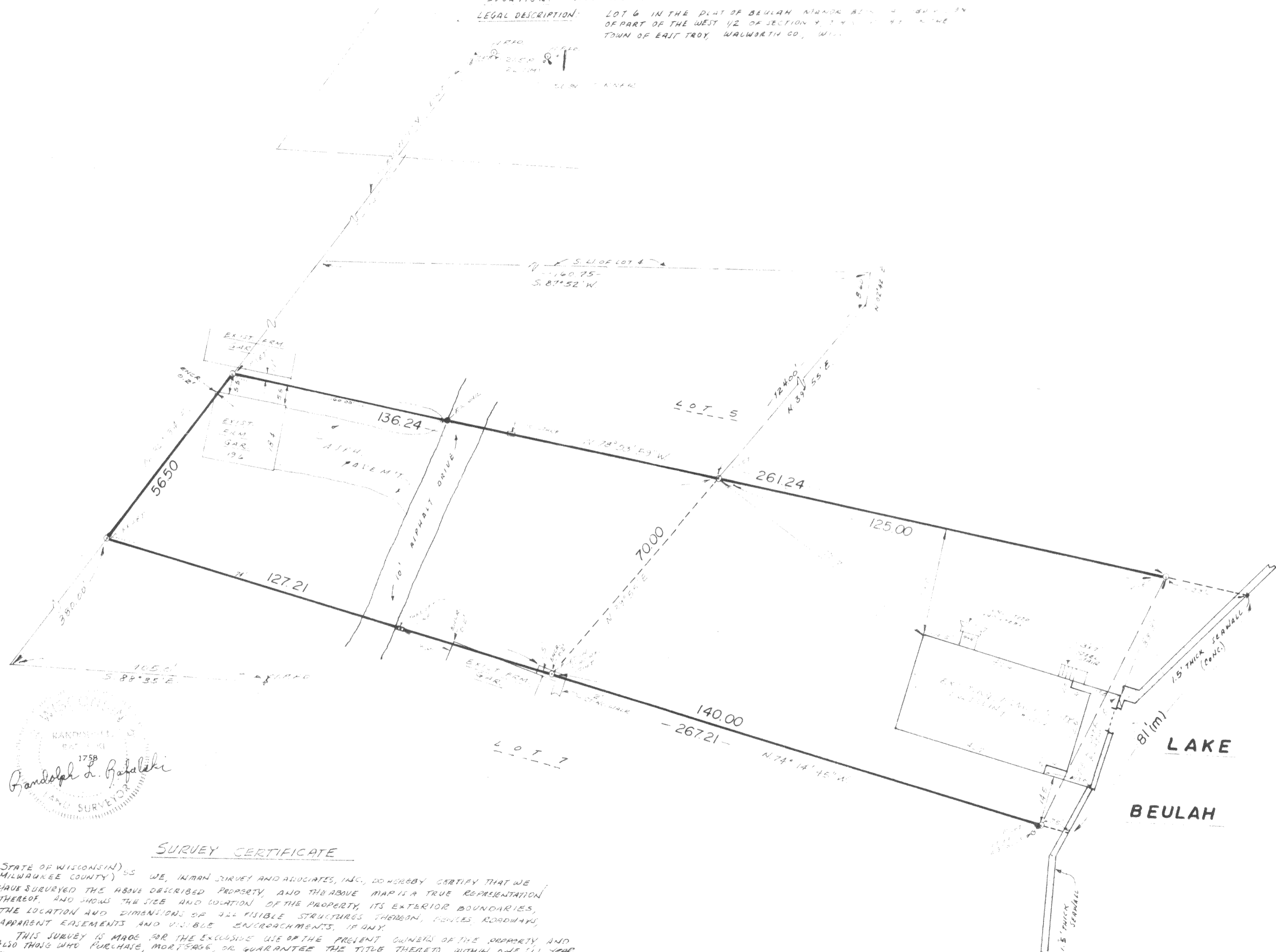

WISCONSIN
 RANDOLPH L. GAFALSKI
 1758
 LAND SURVEYOR

SURVEY CERTIFICATE

STATE OF WISCONSIN) ss WE, INMAN SURVEY AND ASSOCIATES, INC., DO HEREBY CERTIFY THAT WE
 MILWAUKEE COUNTY) HAVE SURVEYED THE ABOVE DESCRIBED PROPERTY, AND THE ABOVE MAP IS A TRUE REPRESENTATION
 THEREOF, AND SHOWS THE SIZE AND LOCATION OF THE PROPERTY, ITS EXTERIOR BOUNDARIES,
 THE LOCATION AND DIMENSIONS OF ALL VISIBLE STRUCTURES THEREON, FENCES, ROADWAYS,
 APPARENT EASEMENTS AND VISIBLE ENCROACHMENTS, IF ANY.
 THIS SURVEY IS MADE FOR THE EXCLUSIVE USE OF THE PRESENT OWNERS OF THE PROPERTY AND
 ALSO THOSE WHO PURCHASE, MORTGAGE, OR GUARANTEE THE TITLE THERETO, WITHIN ONE (1) YEAR
 FROM DATE HEREOF.

PBM-5.6

DATED 2-23-84
 JOB NO. 11411