

KOLB LAND CONSULTING, INC.
LAND SURVEYING • SUBDIVIDING • LAND PLANNING

LAKE GENEVA, WISCONSIN 53147

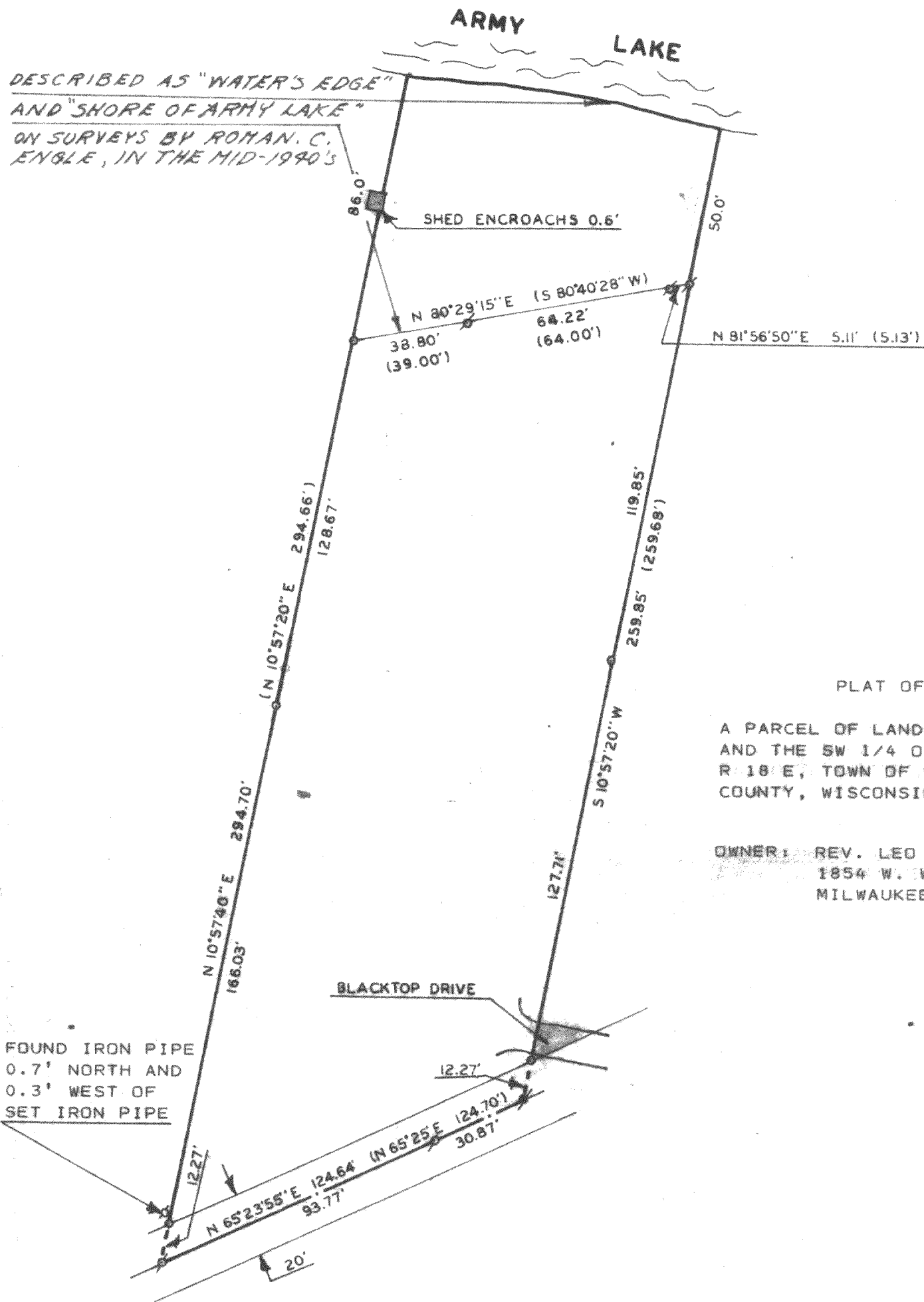

PLAT OF SURVEY OF

A PARCEL OF LAND LOCATED IN THE NW 1/4
AND THE SW 1/4 OF SECTION 16, T 4 N,
R 18 E, TOWN OF EAST TROY, WALWORTH
COUNTY, WISCONSIN.

OWNER: REV. LEO KOWALSKI
1854 W. WINDLAKE AVE.
MILWAUKEE, WI 53215

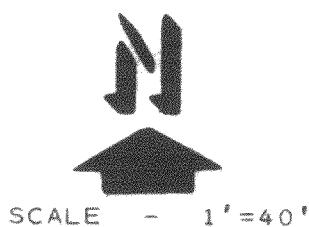

- LEGEND**
- ⊗ IRON PIPE FOUND
 - IRON PIPE SET
 - ⚡ SPIKE FOUND
 - () RECORDED AS

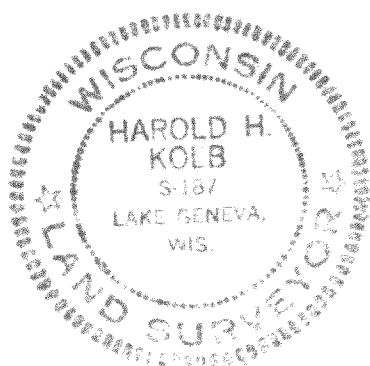

I, HAROLD H. KOLB, DO HEREBY CERTIFY
THAT I HAVE SURVEYED THE PROPERTY
HEREON DESCRIBED ACCORDING TO THE
OFFICIAL RECORDS, AND THAT THE PLAT
HEREON IS A CORRECT REPRESENTATION
OF THE LOT LINES TO THE BEST OF MY
KNOWLEDGE AND BELIEF.

Harold H. Kolb
HAROLD H. KOLB

WISCONSIN REGISTERED LAND SURVEYOR, S-187
DATE NOVEMBER 8, 1984

418-465-K

4-18-88

PO-9
Oak Park, Ill 16-4-18