

PLAT OF SURVEY

That part of Section 16, Town 4 North, Range 18 East, Town of East Troy, Walworth County, Wisconsin, bounded and described as follows, to-wit: Commencing at the South West corner of said Section, running thence North along the West line of said Section 2021.70 feet to a point, thence South 88° 15' East 1594.00 feet to a point, thence North 2° 25' East 223.30 feet to a point, thence South 88° 39' East 72.70 feet to a point, thence North 23° 25' East 192.00 feet to the center line of a 20.00 foot Lane, said point being the beginning of the land to be described, running thence North 65° 25' East along the center line of said Lane 139.20 feet to a point, thence North 15° 16' East 277.00 feet to a point on the shore of Army Lake, said point being 64.00 feet South Westerly of the waters edge of Army Lake, thence South Westerly along the shore of Army Lake 64.00 feet to a point, said point being 90.00 feet South Westerly of the waters edge of Army Lake, thence South 23° 25' West 343.00 feet to the place of beginning, reserving the Southerly 10.00 feet for a Lane and subject to easement for a Road, Recorded in Volume 161 Page 420 of Deeds, Document # 216503.

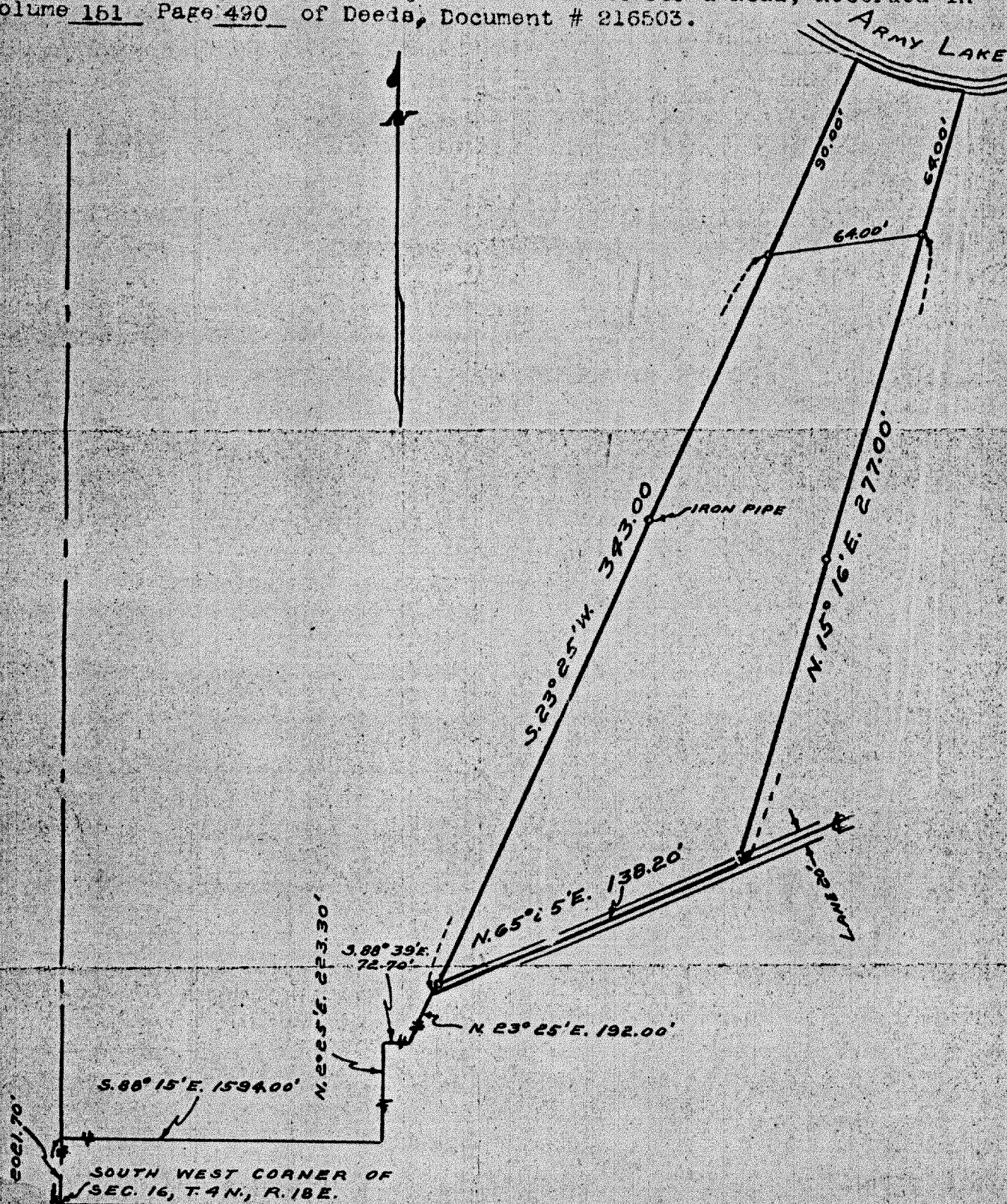

State of Wisconsin }
County of Milwaukee } ss

SCALE 1" = 60'

I, Roman C. Engel, do hereby certify that I have made the above survey on the 14TH day of OCTOBER, 1946, and that the survey of the lot and information as shown on said survey, is complete and correct, and I further certify that LEO KOWALSKI is the owner of record of the premises as described and shown above.

Signed Roman C. Engel
Surveyor

074-460