

RONALD H. ZIMMERMAN
REGISTERED LAND SURVEYOR

PLAT OF SURVEY

FOR

FIRST STATE SAVINGS OF WISCONSIN

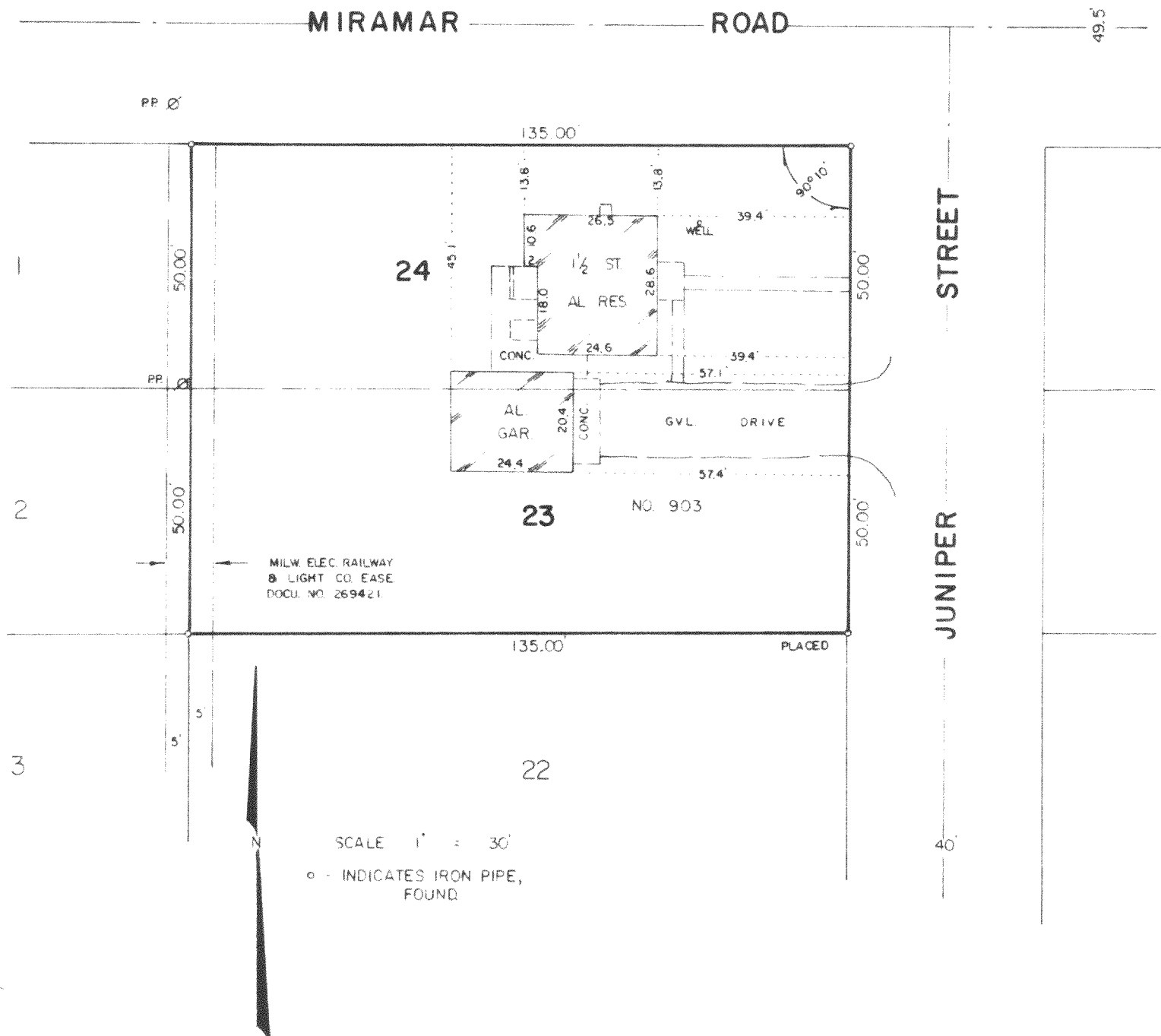

Lots Twenty-three (23) and Twenty-four (24) in Block Fourteen (14) in MIRAMAR SUBDIVISION ON POTTER LAKE, being a part of the North East and South East One-quarter (1/4) of Section Ten (10) and a part of the North West and South West One-quarter (1/4) of Section Eleven (11), in Township Four (4) North, Range Eighteen (18) East, in the Town of East Troy, County of Walworth, State of Wisconsin.

STATE OF WISCONSIN
COUNTY OF WAUKESHA

I HAVE SURVEYED THE ABOVE DESCRIBED PROPERTY AND THE ABOVE MAP IS A TRUE REPRESENTATION THEREOF AND SHOWS THE SIZE AND LOCATION OF THE PROPERTY, ITS EXTERIOR BOUNDARIES, THE LOCATION AND DIMENSIONS OF ALL VISIBLE STRUCTURES THEREON, FENCES, APPARENT EASEMENTS AND ROADWAYS AND VISIBLE ENCROACHMENTS, IF ANY.

THIS SURVEY IS MADE FOR THE EXCLUSIVE USE OF THE PRESENT OWNERS OF THE PROPERTY, AND ALSO THOSE WHO PURCHASE, MORTGAGE, OR GUARANTEE THE TITLE THEREIN WITHIN ONE (1) YEAR FROM DATE HEREOF, AND AS TO THEM I WARRANT THE ACCURACY OF SAID SURVEY AND MAP.

DATE SEPTEMBER 21 1984

RONALD H. ZIMMERMAN

S. 868

