

PLAT OF SURVEY

OF LOTS 1 AND 2, BLOCK 1 OF MIRAMAR SUBDIVISION
 A SUBDIVISION LOCATED IN SECTIONS 10 AND 11, T4N, R18E,
 TOWN OF EAST TROY, WALWORTH COUNTY, WISCONSIN

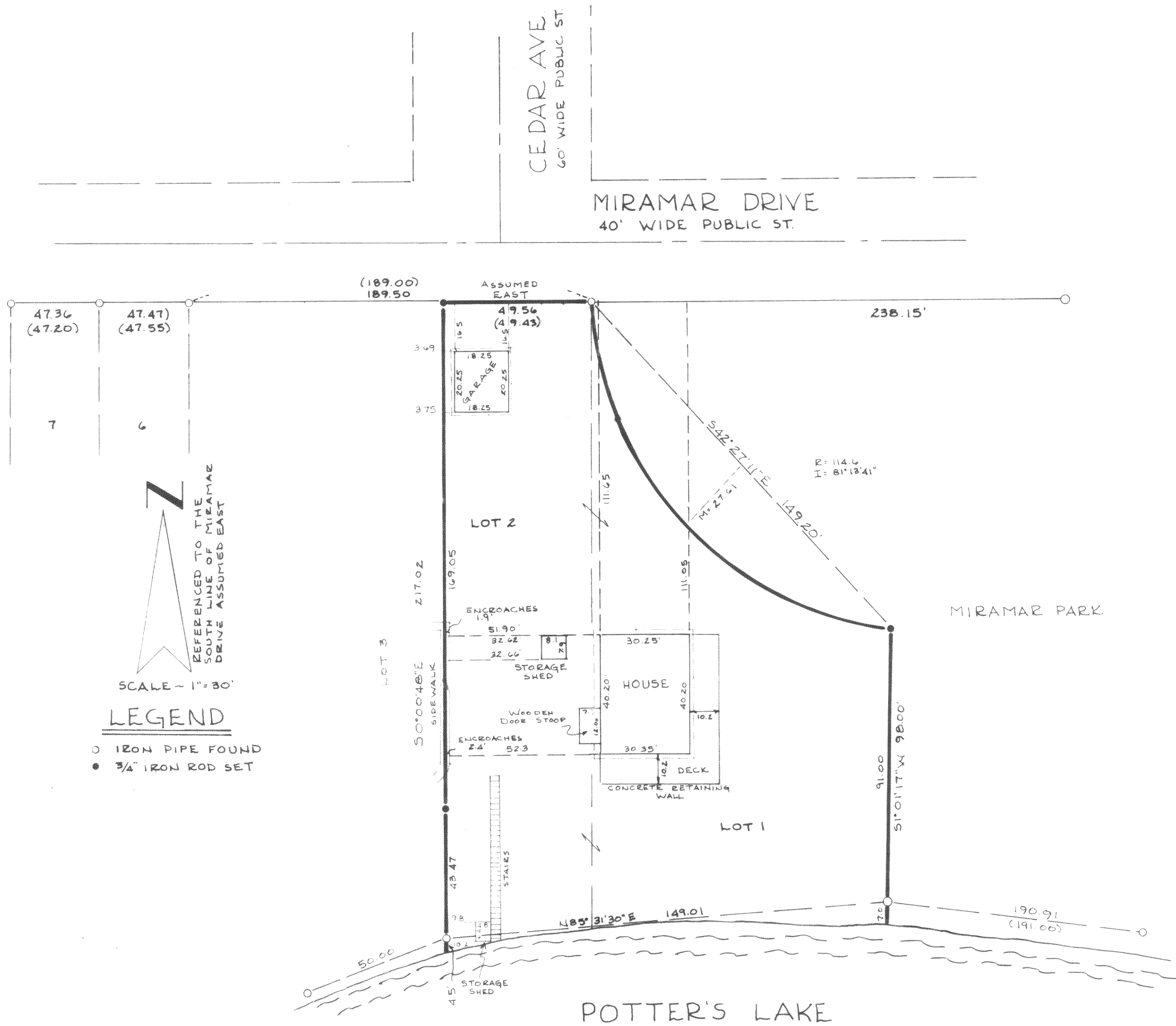

JENSEN SURVEYING & MAPPING S.C.
 P.O. BOX 322, ELKHORN, WISCONSIN, 53121

SURVEYED BY: THOMAS PA. JENSEN R.L.S. #1084

SURVEYED FOR: MR. RAY WINKELMAN
 24720 TOWN LINE RD.
 MAURENGO, ILL. 60152

I HEREBY CERTIFY THAT THE ABOVE DESCRIBED PROPERTY HAS BEEN SURVEYED UNDER MY DIRECTION, THAT THE PLAT SHOWN HEREON IS AN ACCURATE SURVEY, A TRUE REPRESENTATION THEREOF, CORRECTLY SHOWS THE EXTERIOR BOUNDARY LINES ON SAID PROPERTY AND THE CORRECT MEASUREMENTS THEREOF AND ALL BUILDINGS THEREON.

