

PLAT OF SURVEY

OF PART OF LOT 9 OF ROMADKA PARK SUBDIVISION
 LOCATED IN SECTIONS 5 AND 8 OF T4N, R18E,
 WALWORTH COUNTY, WISCONSIN.

JENSEN SURVEYING & MAPPING S.C.

PO BOX 322
 ELKHORN, WIS 53121
 (414) 723-3434

SURVEYED FOR: CAROL TEAGUE
 1485 SOUTH LAKE SHORE DR.
 BARRINGTON, ILL. 60010

MAPPING DATE: JULY 24 1984



BEARINGS REFERENCED
 TO SUBDIVISION PLAT
 SOUTHERLY LINE OF LOT 9
 RECORDED AS S60°E

SCALE ~ 1"=40'
LEGEND

- IRON PIPE FOUND
- IRON PIN FOUND
- ⊂ RECORDED AS

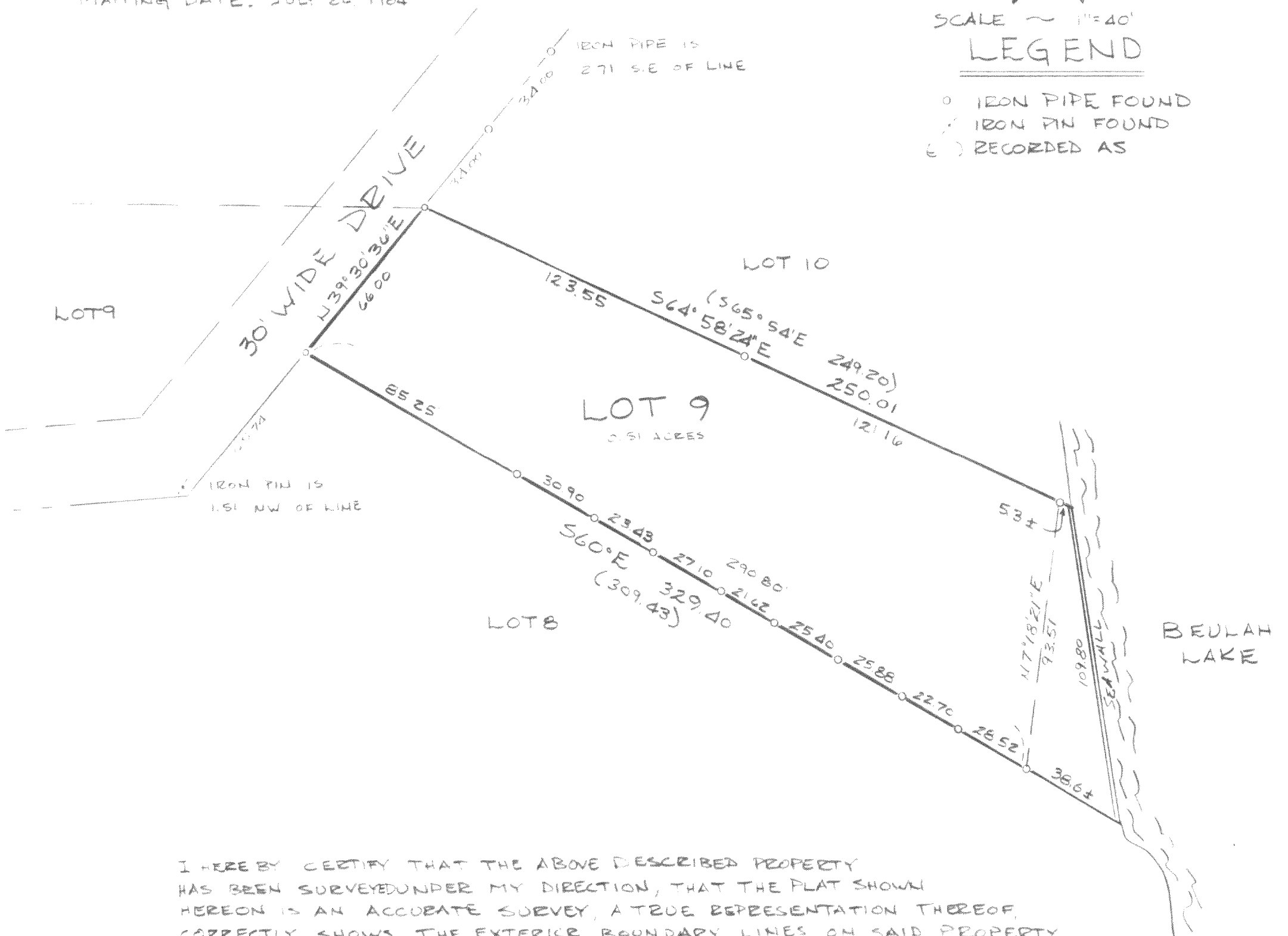

I HEREBY CERTIFY THAT THE ABOVE DESCRIBED PROPERTY
 HAS BEEN SURVEYED UNDER MY DIRECTION, THAT THE PLAT SHOWN
 HEREON IS AN ACCURATE SURVEY, A TRUE REPRESENTATION THEREOF,
 CORRECTLY SHOWS THE EXTERIOR BOUNDARY LINES ON SAID PROPERTY
 AND THE CORRECT MEASUREMENTS THEREOF

Thomas P. Jensen
 THOMAS P. A. JENSEN R.L.S. #1084

