

# SURVEYING

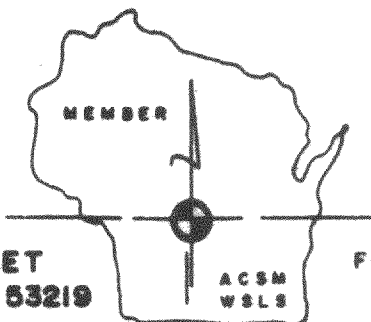

# ASSOCIATES, INC.

2819 SOUTH 43rd STREET  
MILWAUKEE, WISCONSIN 53219

FREDERICK W. SHIBILSKI RLS  
(414) 321-5851

PLAT OF SURVEY  
-of-

LOT 12, BLOCK 2, SKONEY'S SUBDIVISION, located in the Southeast 1/4 of the Southwest 1/4 and the Southwest 1/4 of Fractional Section 10, Town 4 North, Range 18 East, ~~Village of East Troy~~, Walworth County, Wisconsin.

TOWN

Survey for: Grootemaat Corporation  
Survey location: 1755 Spleas Skoney  
Buyer: Dorothy M. Kahle

## SPLEAS SKONEYS

50'

WIDE

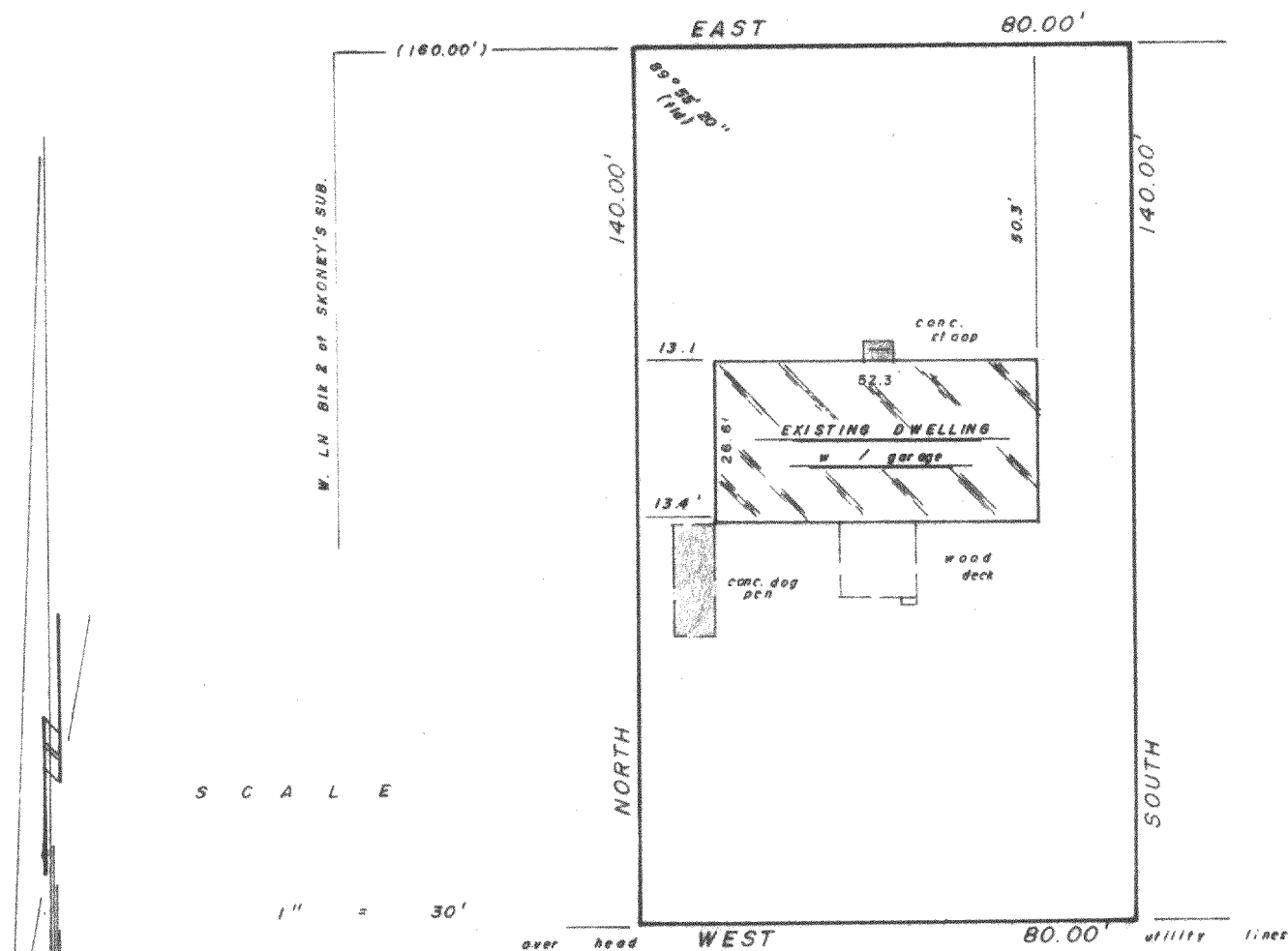

"I hereby certify that I have surveyed the above described property and that the above map is a true representation thereof and shows the size and location of the property, its exterior boundaries, the location of all visible structures and dimensions of all principal buildings thereon, boundary fences, apparent easements, roadways and visible encroachments, if any.

"This survey is made for the use of the present owners of the property, and also those who purchase, mortgage, or guarantee the title thereto within one year from date hereof."

YES ☒ MONUMENTATION HAS BEEN WAIVED IN ACCORDANCE WITH A-E 5.01(b) OF THE WISCONSIN ADMINISTRATIVE CODE.

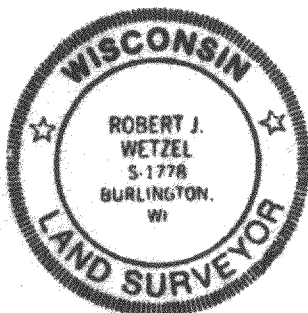

*Robert J. Wetzels*  
WISCONSIN REGISTERED LAND SURVEYOR

MAY 2, 1984

DATE

FIELD WORK BY *dlf: fws*

DRAWN BY *dlf: mdn*

JOB NUMBER

4448

418-452