

Date September 15, 1983

PLAT OF SURVEY

Job No. Z-10-29584

LOT 49 - SHOREWOOD SUBDIVISION
being a subdivision of part of the Southeast 1/4 of Section 10, the Southwest 1/4 of Section 11,
the Northwest 1/4 of Section 14, and the Northeast 1/4 of Section 15 all in Town 4 North, Range
18 East, Town of East Troy, Walworth County, Wisconsin.

Located at 1328 Shorewood Drive

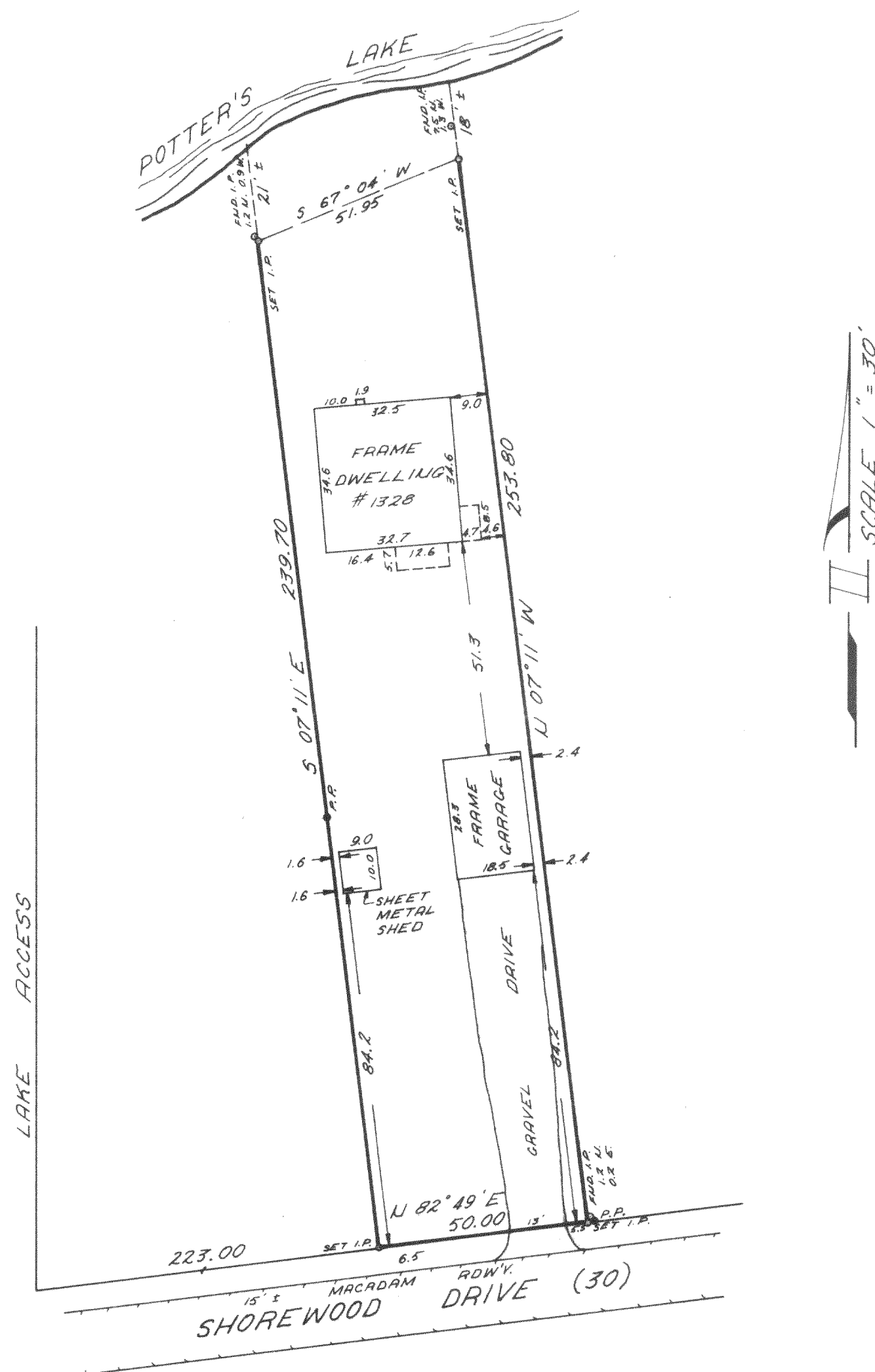

Owner: John B. Evens

8522 West Lisbon Avenue
Milwaukee, Wisconsin 53222

SURVEYED FOR

Mutual Savings & Loan Assn.
2500 North Mayfair Road
Milwaukee, WI. 53226

Surveyed by
RICHARD J. LAMMI

I have surveyed the above described property, and the above map is a true representation thereof and shows the size and location of the property, its exterior boundaries, the location and dimensions of all visible structures thereon, fences, apparent easements, roadways and visible encroachments.

This survey is made for the exclusive use of the present owners of the property; also those who purchase, mortgage or guarantee the title thereto, within one year from date hereof.

Richard J. Lammi
REGISTERED LAND SURVEYOR NO. 5-777 - STATE OF WISCONSIN

PHONE
461-3730

