

# Plat of Survey

FOR: MERRILL LYNCH - GROSZ

DESCRIPTION: Certified Survey Map number 421 recorded October 18, 1974 in Volume 2 of Certified Survey Maps as document Number 684362 located in the Northwest 1/4 of Section 32, T4N, R18E, Town of East Troy, Walworth County, Wisconsin.

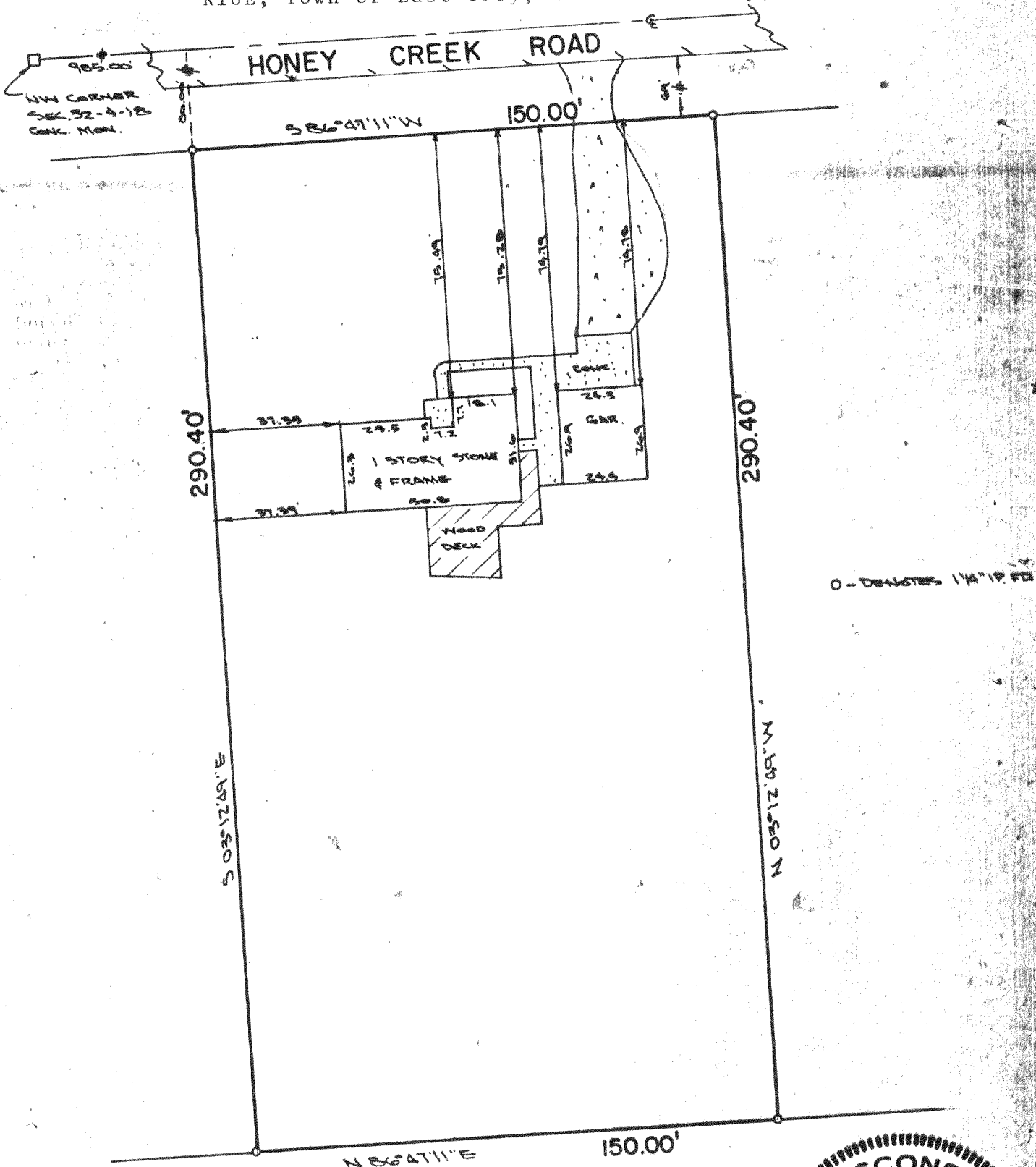

O - DENOTES 1/4" IR. P.D.

MONUMENTATION OF MISSING BOUNDARY CORNERS HAS BEEN WAIVED BY Merrill Lynch, AS PER CHAPTER A-E 5 OF THE WISCONSIN ADMINISTRATIVE CODE.

### CERTIFICATE

STATE OF WISCONSIN )  
WAUKESHA COUNTY ) SS

I CERTIFY THAT I HAVE SURVEYED THE ABOVE DESCRIBED PROPERTY, AND THE ABOVE MAP IS A TRUE REPRESENTATION THEREOF AND SHOWS THE SIZE AND LOCATION OF THE PROPERTY, ITS EXTERIOR BOUNDARIES, THE LOCATION AND DIMENSIONS OF ALL STRUCTURES THEREON, FENCES, APPARENT EASEMENTS AND ROADWAYS AND VISIBLE ENCROACHMENTS, IF ANY.  
THIS SURVEY IS MADE FOR THE EXCLUSIVE USE OF THE PRESENT OWNERS OF THE PROPERTY, AND ALSO THOSE WHO PURCHASE, MORTGAGE, OR GUARANTEE THE TITLE THERETO, WITHIN ONE (1) YEAR FROM DATE HEREOF.

*Donald C. Chaput* Jan 30, 1984  
REGISTERED LAND SURVEYOR DATE

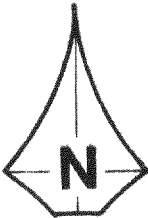
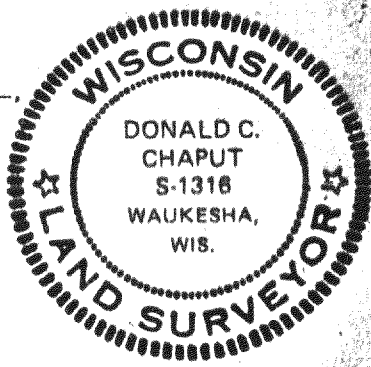

SCALE: 1" = 40'



**The Cornerstone Group, Inc.**

PLANNING • ENGINEERING • SURVEYING  
1700 E. RACINE AVENUE  
WAUKESHA, WI 53186  
414-544-1111