

SURVEYING

MEMBER

ASSOCIATES, INC.

2819 SOUTH 43rd STREET
MILWAUKEE, WISCONSIN 53219

FREDERICK W. SHIBILSKI RLS
(414) 321-5851

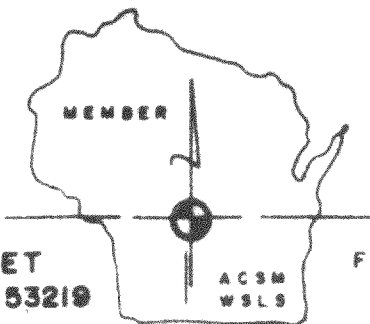

LAKE
BEULAH

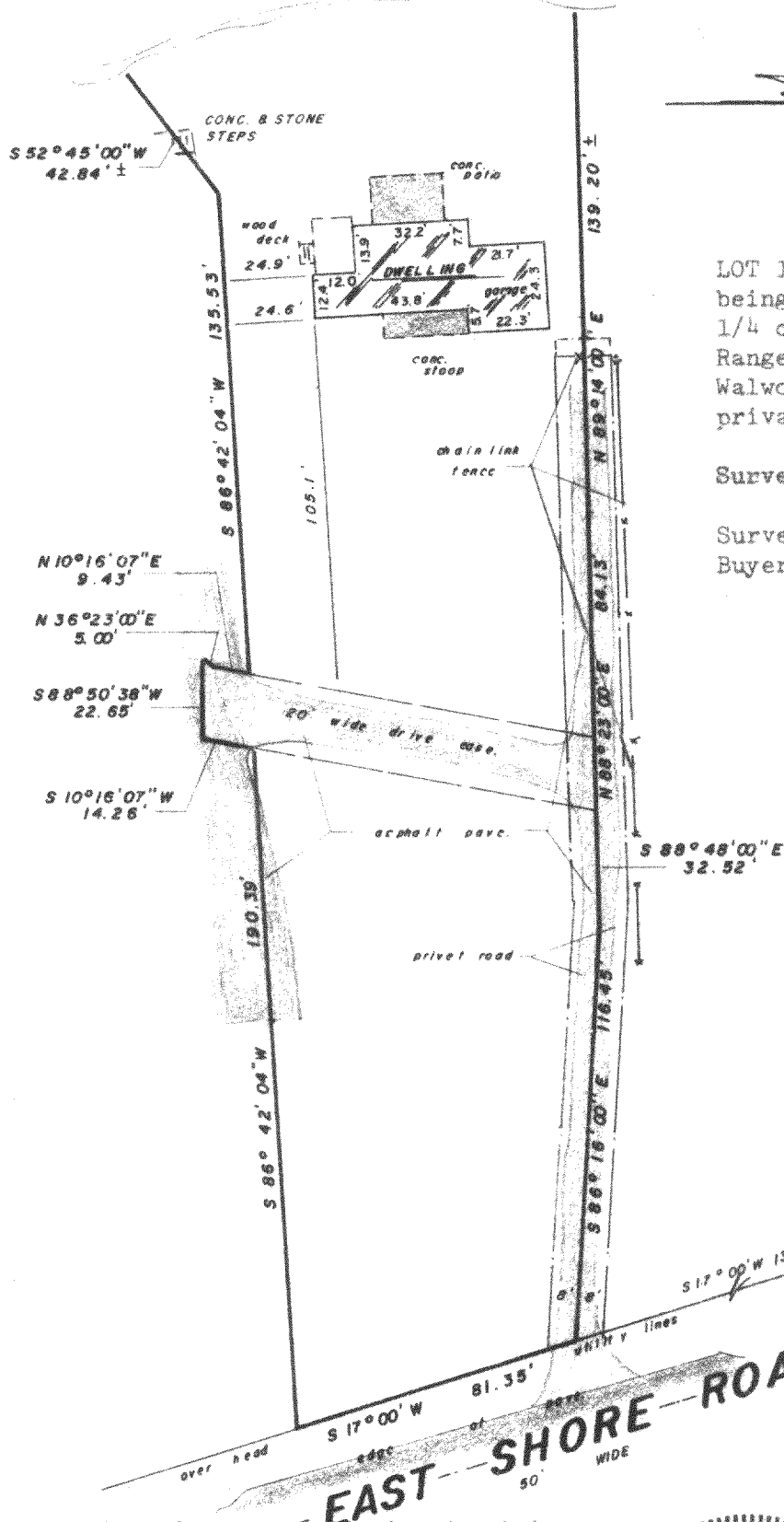

SCALE: 1" = 50'

PLAT OF SURVEY

-of-

722

LOT 1 of CERTIFIED SURVEY MAP NO. 772,
being a part of the Northeast Fractional
1/4 of Fractional Section 9, Town 4 North,
Range 18 East, Township of East Troy,
Walworth County, Wisconsin, including a
private drive as shown on said survey.

Survey for: Wauwatosa Mortgage Corpora-
tion

Survey location: 813 E. Shore Drive

Buyer: Fremont and Jennifer Lounsbury

"I hereby certify that I have surveyed the above described property and that the above map is a true representation thereof and shows the size and location of the property, its exterior boundaries, the location of all visible structures and dimensions of all principal buildings thereon, boundary fences, apparent easements, roadways and visible encroachments, if any.

"This survey is made for the use of the present owners of the property, and also those who purchase, mortgage, or guarantee the title thereto within one year from date hereof."

MONUMENTATION BY WRITTEN AGREEMENT WITH

WAUWATOSA MORT. CORP.

(HAS ~~BEEN~~ BEEN WAIVED IN ACCORDANCE WITH A-E 5.01 (1)

(b) OF THE WISCONSIN ADMINISTRATIVE CODE.



NE COR.
SEC. 9-4-18

Frederick W. Shibilski
WISCONSIN REGISTERED LAND SURVEYOR

APRIL 12, 1984
DATE

FIELD WORK BY fws-dif

DRAWN BY mdn

4207
JOB NUMBER

418-441-S