

SURVEYING

MEMBER

ASSOCIATES, INC.

2819 SOUTH 43rd STREET
MILWAUKEE, WISCONSIN 53219

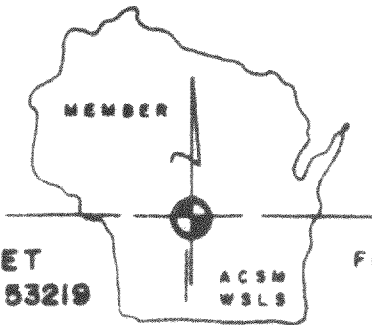

FREDERICK W. SHIBILSKI RLS
(414) 321-5851

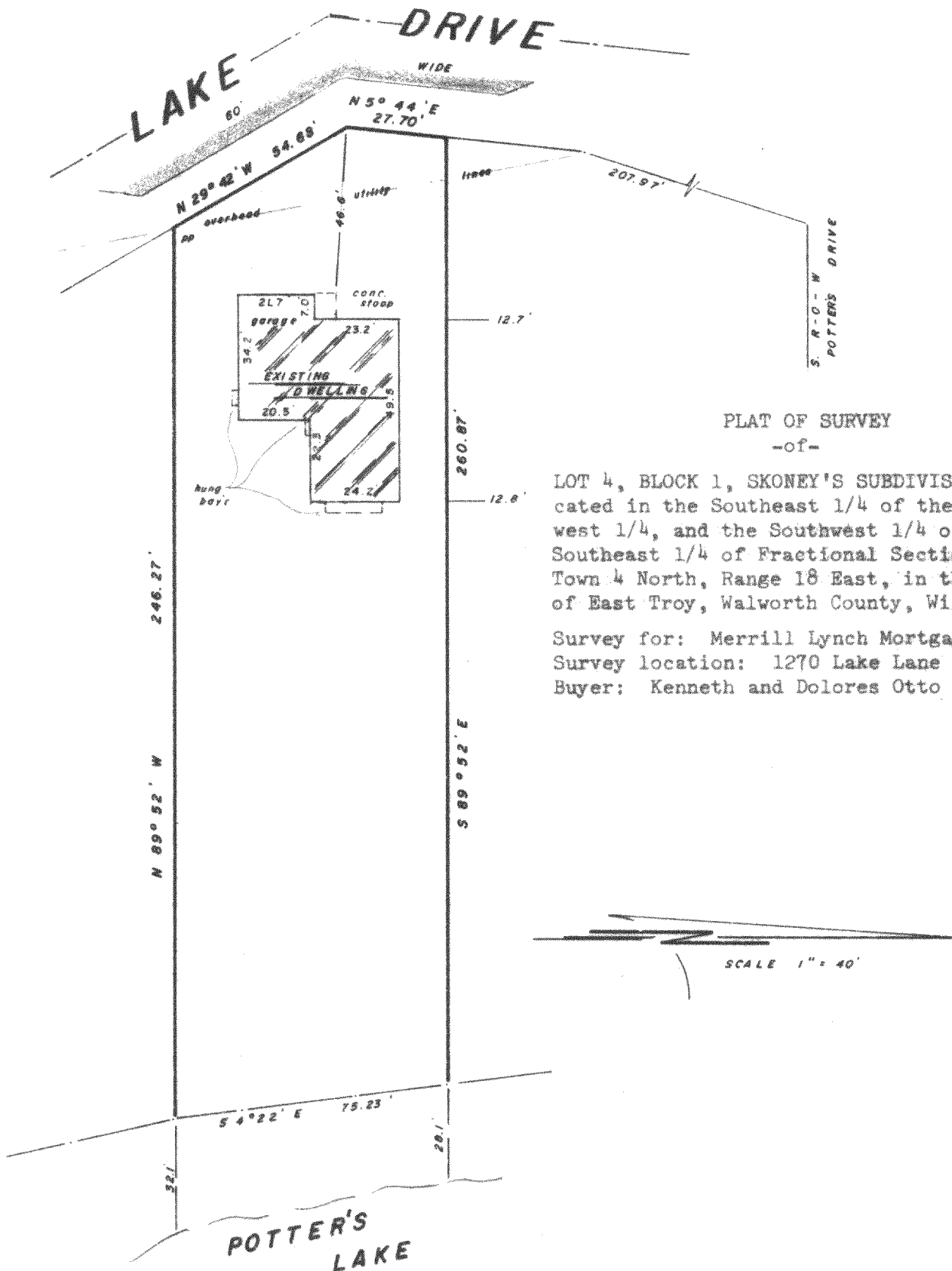

PLAT OF SURVEY
-of-

LOT 4, BLOCK 1, SKONEY'S SUBDIVISION, located in the Southeast 1/4 of the Southwest 1/4, and the Southwest 1/4 of the Southeast 1/4 of Fractional Section 10, Town 4 North, Range 18 East, in the Town of East Troy, Walworth County, Wisconsin.

Survey for: Merrill Lynch Mortgage Corp.
Survey location: 1270 Lake Lane
Buyer: Kenneth and Dolores Otto

"I hereby certify that I have surveyed the above described property and that the above map is a true representation thereof and shows the size and location of the property, its exterior boundaries, the location of all visible structures and dimensions of all principal buildings thereon, boundary fences, apparent easements, roadways and visible encroachments, if any.

"This survey is made for the use of the present owners of the property, and also those who purchase, mortgage, or guarantee the title thereto within one year from date hereof."

MONUMENTATION BY WRITTEN AGREEMENT WITH
MERRILL LYNCH MORT. CORP.

(HAS BEEN WAIVED IN ACCORDANCE WITH A-E 5.01 (1)
(b) OF THE WISCONSIN ADMINISTRATIVE CODE.



WISCONSIN REGISTERED LAND SURVEYOR

APRIL 6, 1984

DATE

FIELD WORK BY lws - djs

DRAWN BY mdn

JOB NUMBER

4105

418-440-S