

SURVEYING

MEMBER

ASSOCIATES

2819 SOUTH 43rd STREET
MILWAUKEE, WISCONSIN 53219

FREDERICK W. SHIBILSKI RLS
(414) 321-5851

PLAT OF SURVEY

-of-

LOT 1 of CERTIFIED SURVEY NO. 148, said survey being located in the Northwest Quarter of Section 20, Township 4 North, Range 16 East, Town of East Troy, Walworth County, Wisconsin and recorded in the office of the Register of Deeds for Walworth County, Wisconsin on June 12, 1972 in Volume 1 of Certified Surveys on page 148 as Document No. 650716.

Survey For: IDL Mortgage Corp.

Owner: Fred & Martha Bresler

Survey location: 1768 N. Division Street

N. DIVISION STREET

NORTH

166.50'

SOUTH

865.45'

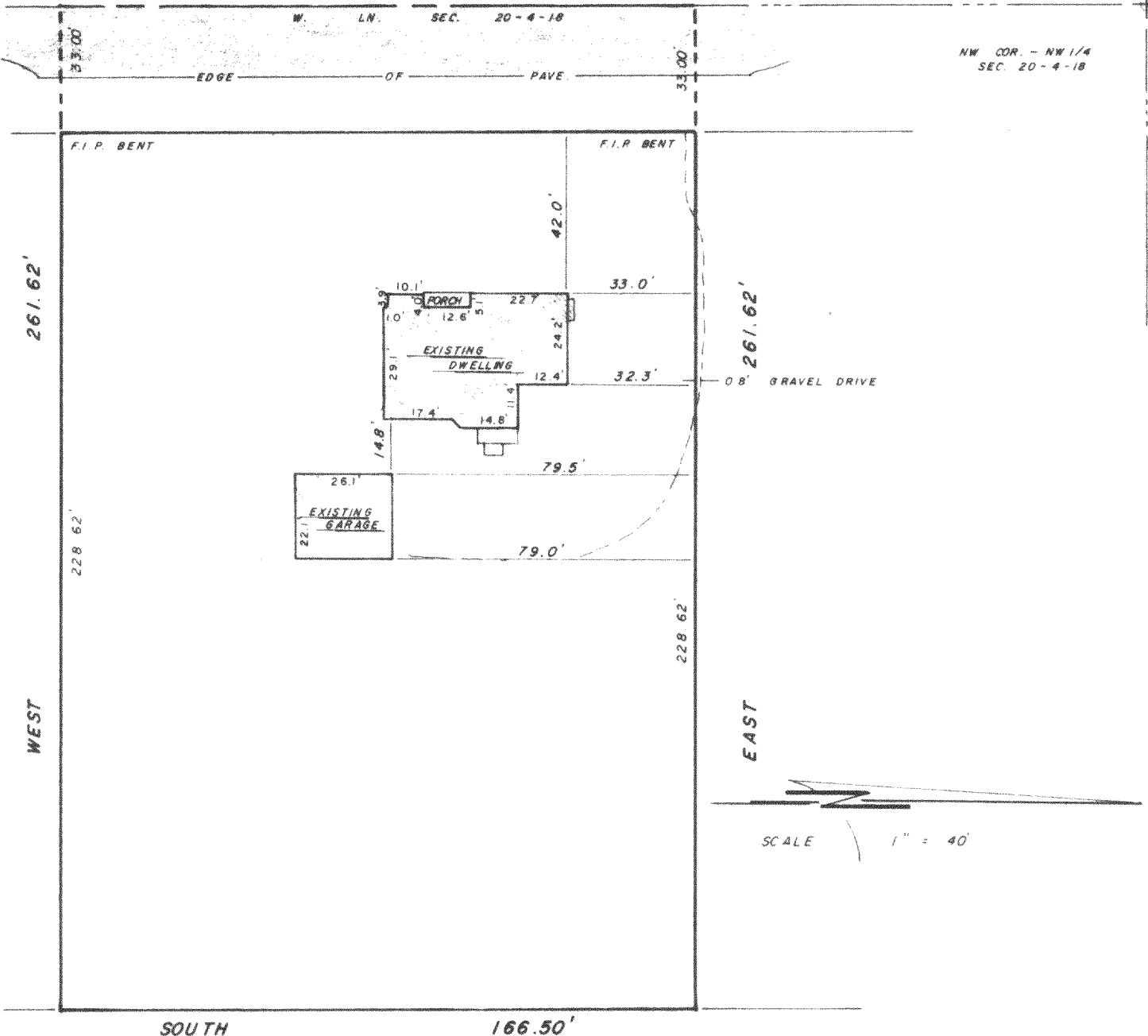

"I hereby certify that I have surveyed the above described property and that the above map is a true representation thereof and shows the size and location of the property, its exterior boundaries, the location of all visible structures and dimensions of all principal buildings thereon, boundary fences, apparent easements, roadways and visible encroachments, if any.

"This survey is made for the use of the present owners of the property, and also those who purchase, mortgage, or guarantee the title thereto within one year from date hereof."

YES NO MONUMENTATION HAS BEEN WAIVED IN ACCORDANCE WITH A-E 8.01(b) OF THE WISCONSIN ADMINISTRATIVE CODE.

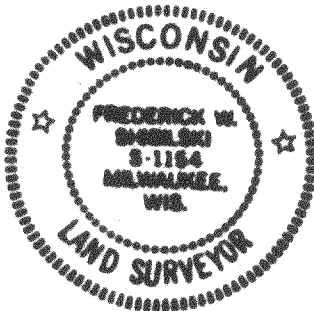

SCALE 1" = 40'

Frederick W. Shibilski
WISCONSIN REGISTERED LAND SURVEYOR

AUGUST 31, 1982

DATE

FIELD WORK BY BJK - BJW

DRAWN BY BJW - MDN

418-437

8208466

JOB NUMBER