

SUBDIVIDING
LOT SURVEYS

KUOKKANEN & ASSOCIATES

1914 DeWitt Court
Waukesha, Wisconsin 53186

BUILDING SURVEYS
PERCOLATION TESTS
SOIL BORING TESTS
76-104-1

PREPARED FOR: Gary Ewald

LOCATION Maple Street (East Troy)

DESCRIPTION OF PROPERTY

Lots 11 and 12, Block 7-MIRAMAR SUBDIVISION, being a subdivision of a part of the East 1/2 of Section 10 and a part of the West 1/2 of Section 11, Town 4 North, Range 18 East, in the Town of East Troy, Walworth County, Wisconsin.

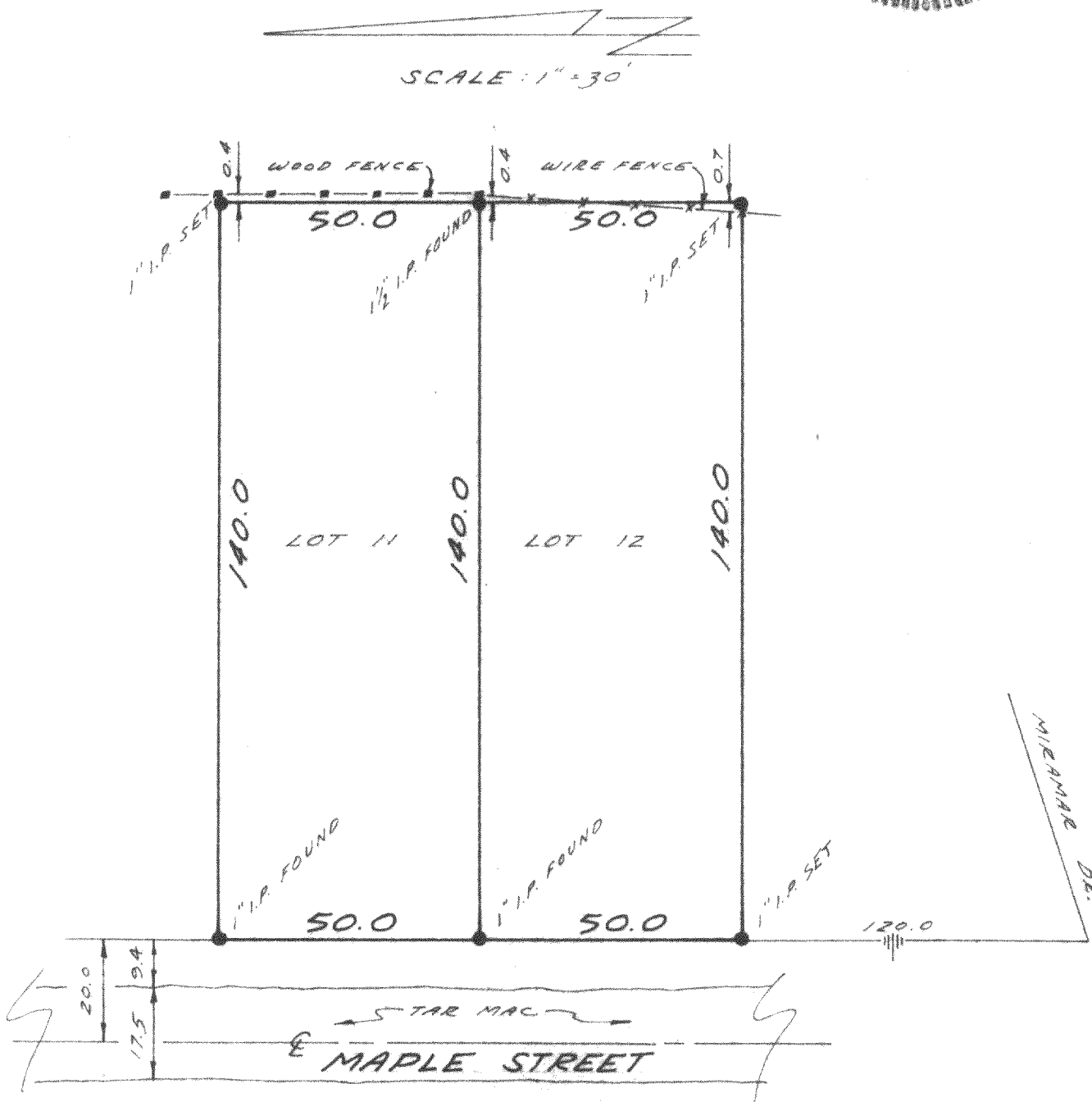

SURVEY CERTIFICATE

I HAVE SURVEYED THE ABOVE-DESCRIBED PROPERTY AND THE ABOVE MAP IS A TRUE REPRESENTATION THEREOF AND SHOWS THE SIZE AND LOCATION OF THE PROPERTY, ITS EXTERIOR BOUNDARIES, THE LOCATION AND DIMENSIONS OF ALL VISIBLE STRUCTURES THEREON, FENCES, APPARENT EASEMENTS AND ROADWAYS AND VISIBLE ENCROACHMENTS, IF ANY.

THIS SURVEY IS MADE FOR THE EXCLUSIVE USE OF THE PRESENT OWNERS OF THE PROPERTY, AND ALSO THOSE WHO PURCHASE, MORTGAGE, OR GUARANTEE THE TITLE THERETO WITHIN ONE (1) YEAR FROM DATE HEREOF.

Dated at

this 22ND day of July, 1976

Surveyor

418-430