

Plat of Survey

GARY L. MAJEWSKI

REGISTERED LAND SURVEYOR
EAGLE, WISCONSIN

SCALE 1" = 40'

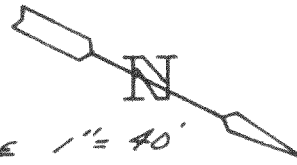

FOR: Jeff Drummond

LEGAL DESCRIPTION: The Southerly half of Lot 13, Beulah Lake Park, Town of East Troy, Walworth County, Wisconsin.
(Pt SE $\frac{1}{4}$ Sec. 4, T4N, R18E)

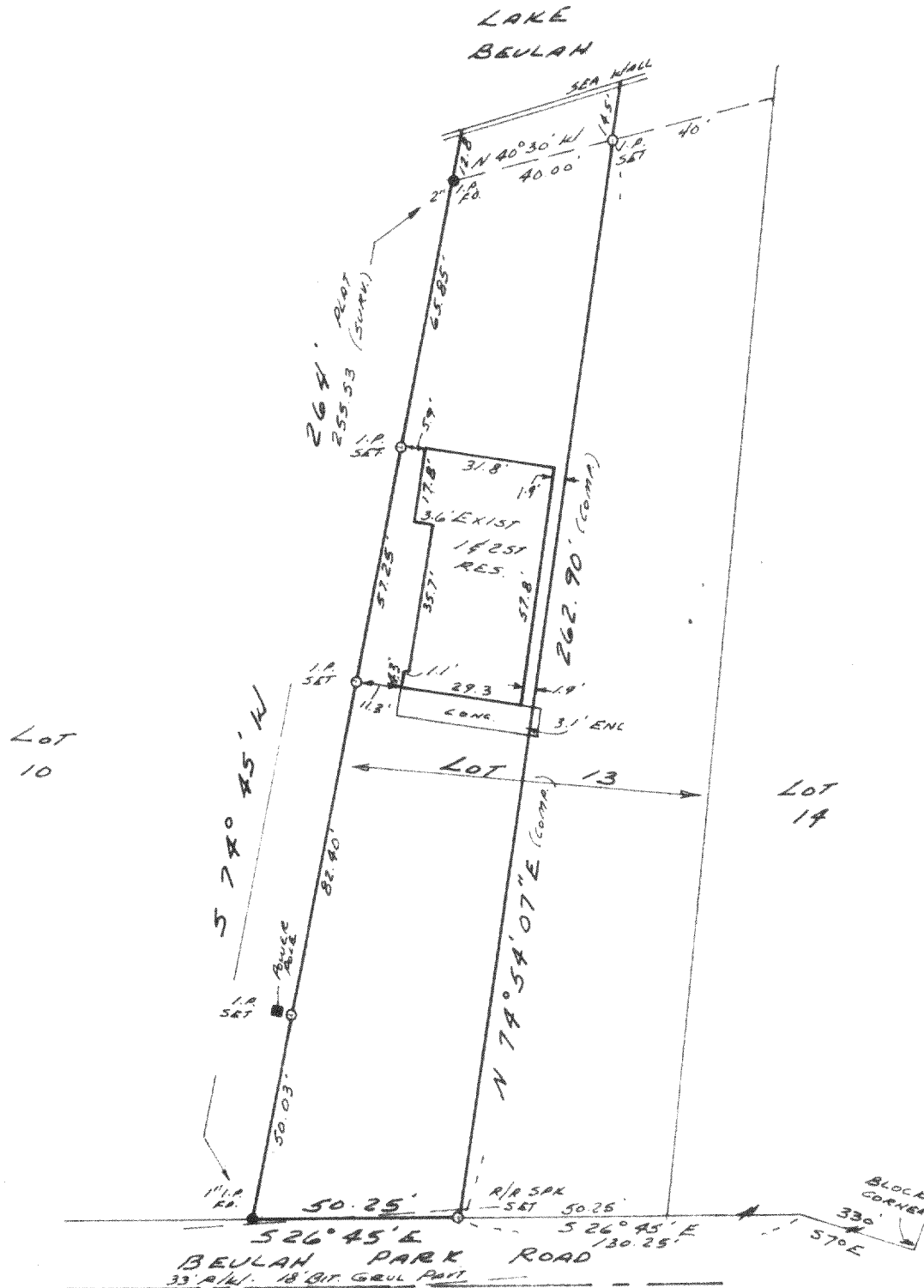

SURVEYOR'S CERTIFICATE

I have surveyed the above described property and the above map is a true representation thereof and show s the size and location of the property, its exterior boundaries, the location and dimensions of all visible structures thereon, fences, apparent easements and roadways and visible encroachments, if any.

This survey is made for the exclusive use of the present owners of the property, and also those who purchase, mortgage, or guarantee the title thereto within one (1) year from date hereof; and as to them I warrant the accuracy of said survey and map.

STATE OF WISCONSIN }
COUNTY OF WAUKESHA } SS.

I, GARY L. MAJEWSKI, DO HEREBY CERTIFY THAT I HAVE MADE THIS SURVEY AND THAT THE INFORMATION AS SHOWN ON THE ABOVE PLAT OF SURVEY IS A CORRECT REPRESENTATION THEREOF.

DATED THIS 7th DAY OF October 19 82

PLAT NO. East Troy 39 BOOK Walw. Co. 2 PAGE 56

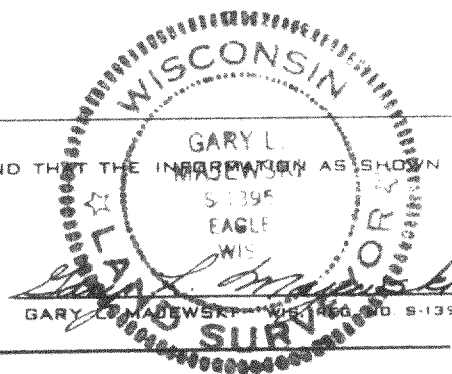

418-428-1