

SUBDIVIDING  
LOT SURVEYS

# KUOKKANEN & ASSOCIATES, INC.

910 ELM GROVE RD.  
ELM GROVE, WISCONSIN 53122  
PHONE: 782-8690

BUILDING SURVEYS  
PERCOLATION TESTS  
SOIL BORING TESTS  
77-129-24

PREPARED FOR: Phil Grumann

LOCATION Rhonda Circle (Town of East Troy)

### DESCRIPTION OF PROPERTY

Parcel 2 of Certified Survey Map No. 189, being a division of a part of the Northeast 1/4 of Section 10, Town 4 North, Range 18 East, in the Town of East Troy, Walworth County, Wisconsin.



SCALE: 1" = 50'

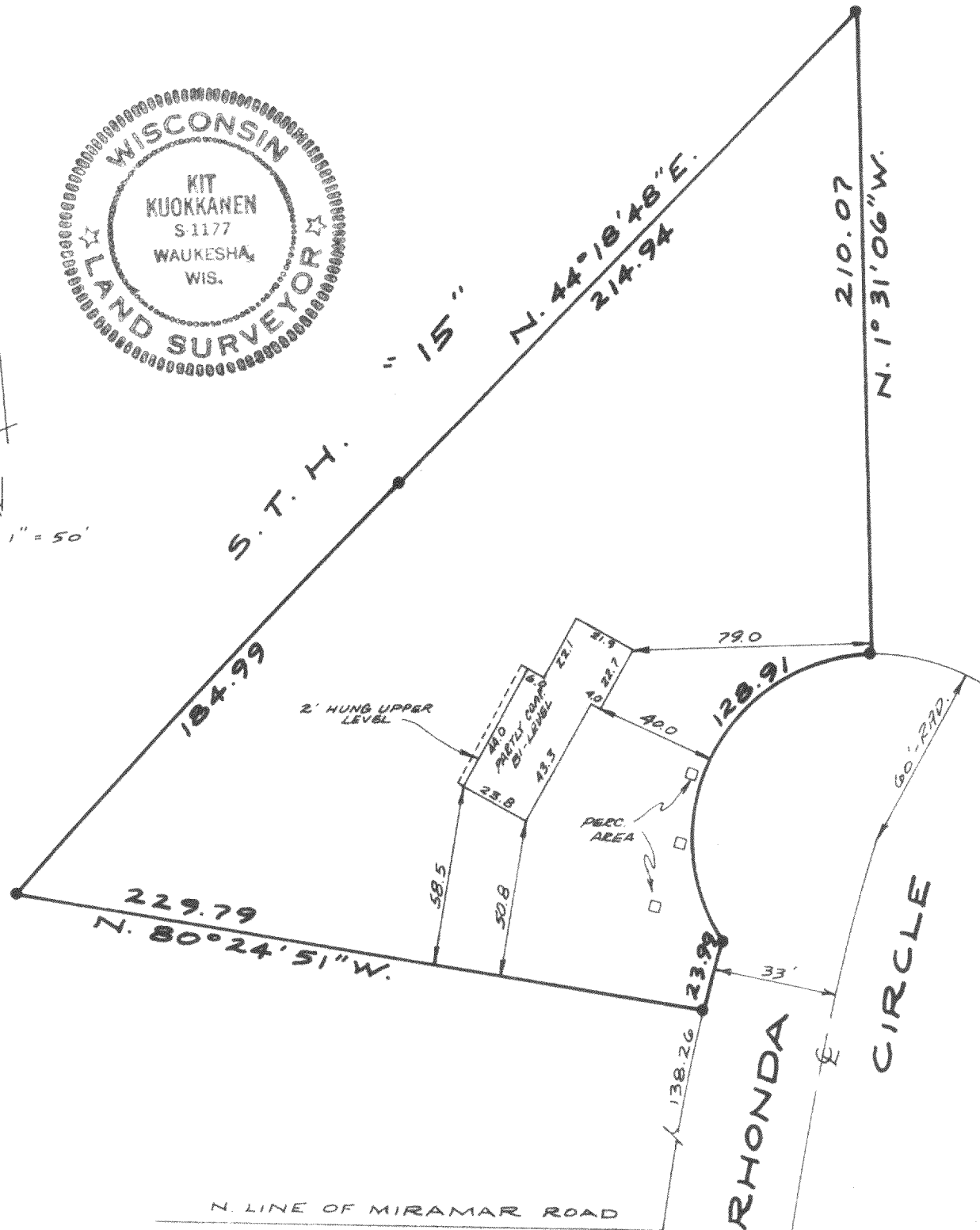

### SURVEY CERTIFICATE

I HAVE SURVEYED THE ABOVE-DESCRIBED PROPERTY AND THE ABOVE MAP IS A TRUE REPRESENTATION THEREOF AND SHOWS THE SIZE AND LOCATION OF THE PROPERTY, ITS EXTERIOR BOUNDARIES, THE LOCATION AND DIMENSIONS OF ALL VISIBLE STRUCTURES THEREON, FENCES, APPARENT EASEMENTS AND ROADWAYS AND VISIBLE ENCROACHMENTS, IF ANY.

THIS SURVEY IS MADE FOR THE EXCLUSIVE USE OF THE PRESENT OWNERS OF THE PROPERTY, AND ALSO THOSE WHO PURCHASE, MORTGAGE, OR GUARANTEE THE TITLE THERETO WITHIN ONE (1) YEAR FROM DATE HEREOF.

Dated at

this 15 day of NOVEMBER, 1977

*[Signature]*  
Surveyor  
418-424