

Date June 16, 1976

# PLAT OF SURVEY

Job No. Z-17544

LOT 6 - HART'S BEULAH VIEW SUBDIVISION  
of a portion of the Northeast 1/4 of the Northeast 1/4 of Section 9, Town 4 North,  
Range 18 East of the 4th P.M., said land being in the Town of East Troy, Walworth  
County, Wisconsin.

Located at 1906 Beach Road

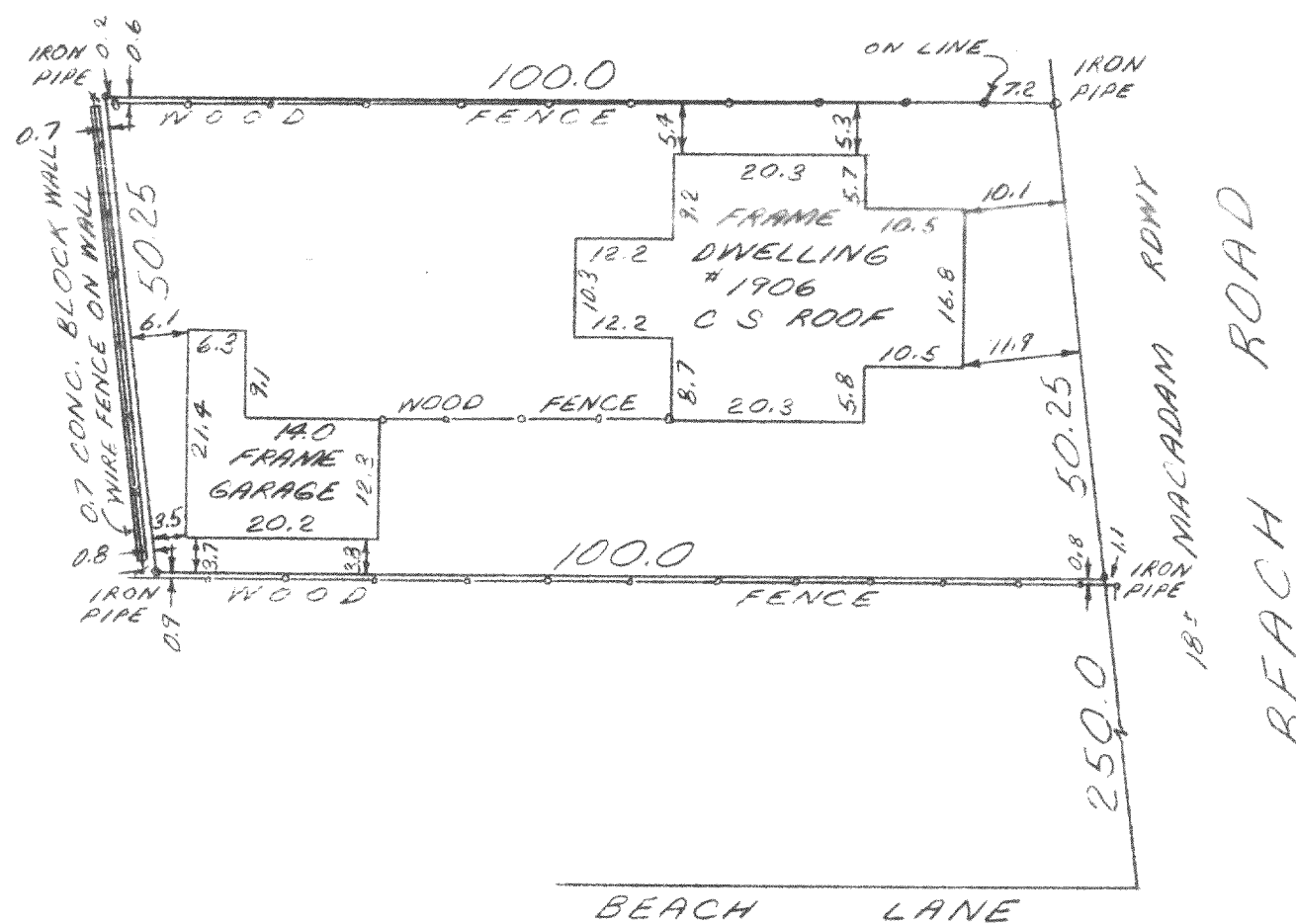

SCALE 1"=20'

Owner: Antone Lolas

Esda Bldg.

5626 N. 91st. St.

Milwaukee, Wisconsin 53225

SURVEYED FOR

Waukesha Savings and Loan Assn.  
704 North Grand Avenue  
Waukesha, Wisconsin 53186

Surveyed by  
RICHARD J. LAMMI

I have surveyed the above described property, and the above map is a true representation thereof and shows the size and location of the property, its exterior boundaries, the location and dimensions of all visible structures thereon, fences, apparent easements, roadways and visible encroachments.

This survey is made for the exclusive use of the present owners of the property; also those who purchase, mortgage or guarantee the title thereto, within one year from date hereof.

*Richard J. Lammi*

REGISTERED LAND SURVEYOR NO. 5-777 - STATE OF WISCONSIN

PHONE  
461-3730

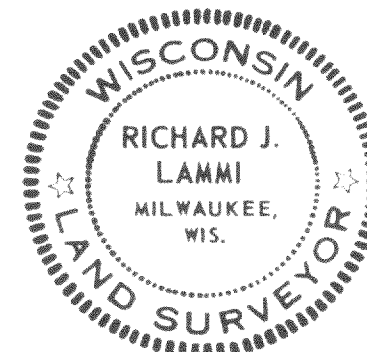

418-423\*