

# SURVEYING

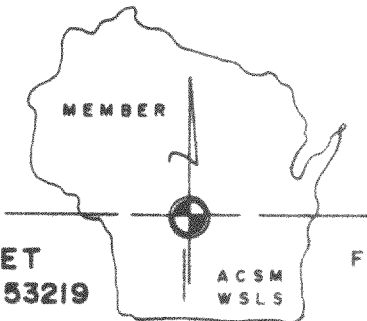

# ASSOCIATES

2819 SOUTH 43rd STREET  
MILWAUKEE, WISCONSIN 53219

FREDERICK W. SHIBILSKI RLS  
(414) 321-5851

PLAT OF SURVEY  
-of-

The North 40 feet of LOT 11 and all of LOTS 12 and 13, BLOCK 4,  
MIRAMAP SUBDIVISION, being a subdivision of a part of Sections  
10 and 11, Town 4 North, Range 18 East, Town of East Troy,  
County of Walworth and State of Wisconsin.

Survey for: IDL Mortgage Corp.  
Owner: Bernard Grunewald  
Survey location: 1021 Pine Street

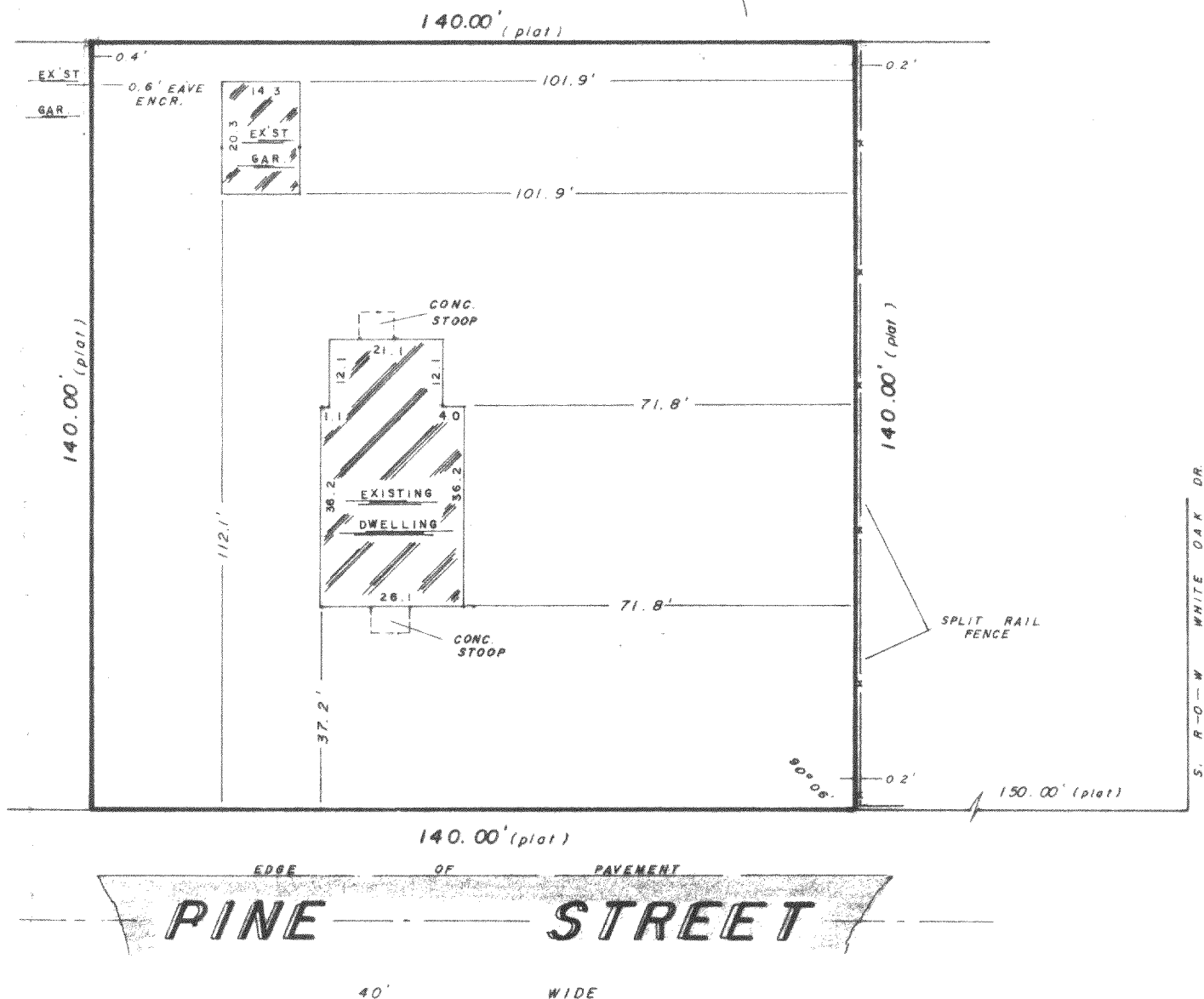

"I hereby certify that I have surveyed the above described property and that the above map is a true representation thereof and shows the size and location of the property, its exterior boundaries, the location of all visible structures and dimensions of all principal buildings thereon, boundary fences, apparent easements, roadways and visible encroachments, if any.

"This survey is made for the use of the present owners of the property, and also those who purchase, mortgage, or guarantee the title thereto within one year from date hereof."

YES ☒ MONUMENTATION HAS BEEN WAIVED IN ACCORDANCE WITH A-E 5.01(b) OF THE WISCONSIN ADMINISTRATIVE CODE.

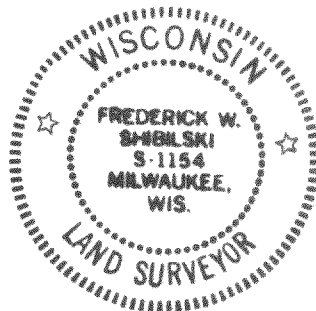

WISCONSIN REGISTERED LAND SURVEYOR

DECEMBER 17, 1982  
DATE

FIELD WORK BY DJW DJK

DRAWN BY MDN DJW

8212879  
JOB NUMBER

PMR-54

418-421-S