

SURVEYING

MEMBER

ASSOCIATES

2819 SOUTH 43rd STREET
MILWAUKEE, WISCONSIN 53219

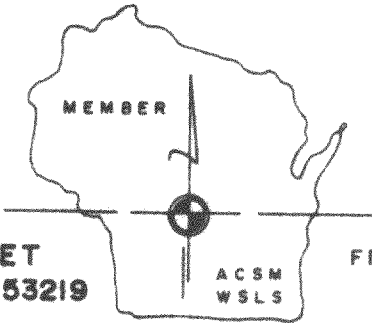

FREDERICK W. SHIBILSKI RLS
(414) 321-5851

O'LEARY LANE

PLAT OF SURVEY
-of-

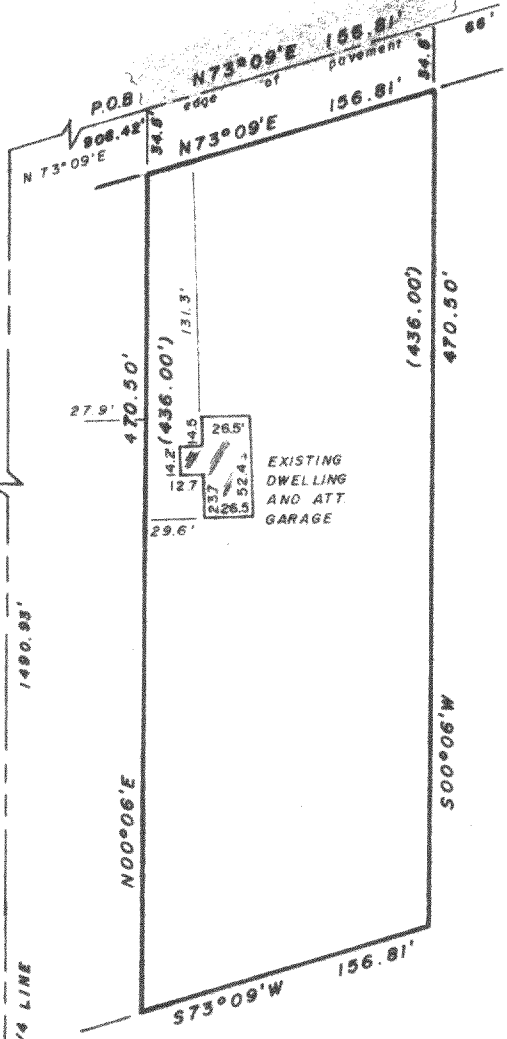

A parcel of land located in the Southeast Quarter of Section 30, Town 4 North, Range 18 East, Walworth County, Wisconsin, described as follows; Commencing at the South Quarter Corner of said Section 30, thence North along the North-South quarter line of said Section 30, 1496.23 feet to a point in the centerline of O'Leary Lane; thence N 73°09' E along said centerline 908.42 feet to the point of beginning; thence continuing N 73°09' E along said centerline 156.81 feet to a point; thence S 00°06' W, 470.50 feet to a point; thence S 73°09' W, 156.81 feet to a point; thence N 00°06' E, 470.50 feet to a point; except the Northerly 33 feet for road purposes.

Survey for: Fleet Mortgage Corp.
Owner: Richard and Allison Madero
Survey location: 3047 O'Leary Lane

SCALE

1" = 100'

SOUTH 1/4 CORNER
SECTION 30, T4N, R18E

"I hereby certify that I have surveyed the above described property and that the above map is a true representation thereof and shows the size and location of the property, its exterior boundaries, the location of all visible structures and dimensions of all principal buildings thereon, boundary fences, apparent easements, roadways and visible encroachments, if any.

"This survey is made for the use of the present owners of the property, and also those who purchase, mortgage, or guarantee the title thereto within one year from date hereof."

YES MONUMENTATION HAS BEEN WAIVED IN ACCORDANCE WITH A-E 5.01(b) OF THE WISCONSIN ADMINISTRATIVE CODE.



Lot 3 of Cert. Survey 196

Frederick W. Shibilski
WISCONSIN REGISTERED LAND SURVEYOR

JAN. 20, 1983
DATE

FIELD WORK BY *djk djw* DRAWN BY *dif djk* JOB NUMBER 83011079

418-420-5