

GEORGE T. DUNHAM
 SURVEYING & SUBDIVIDING
 DELAVAN, WISCONSIN

Point located 743.00 feet East of the Northwest Corner of Section 10, T 4 N, R 18 E, Walworth County, Wisconsin.

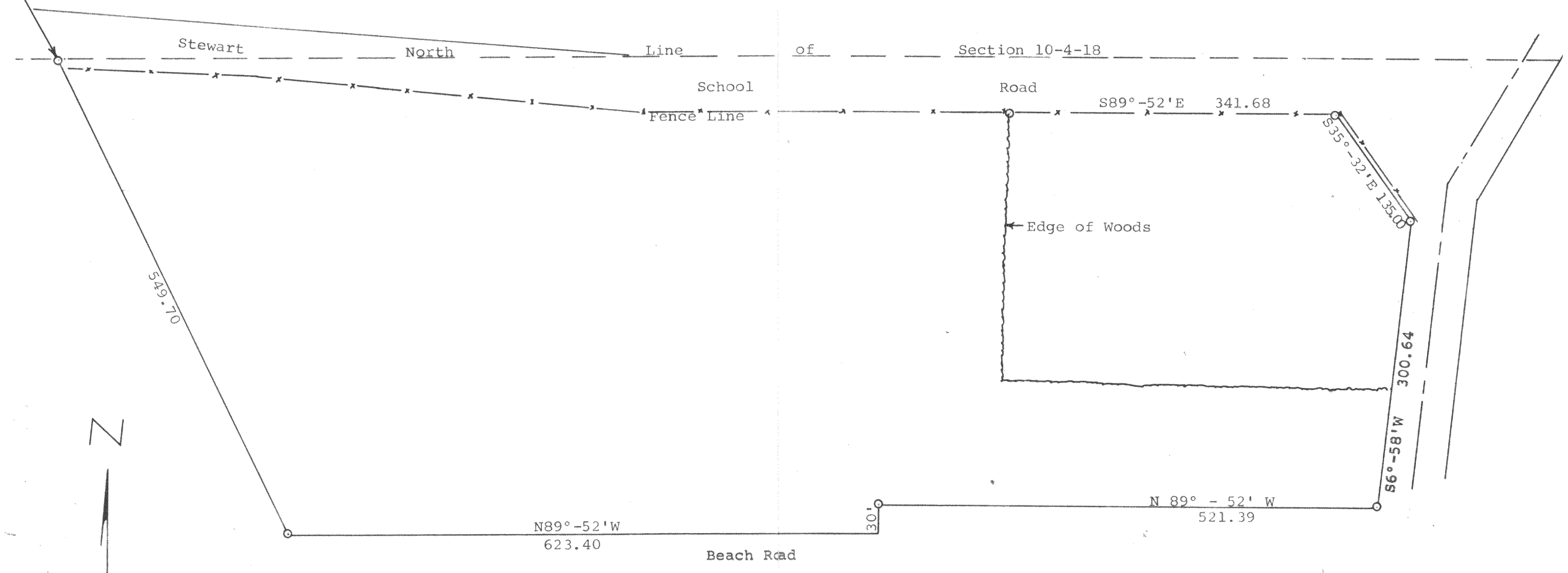

Scale - 1" = 100'
 ○ = Iron Pipe

ET-10-3B, 3C, 3D + Cert. Surveys No's 79 + 263 + 967

418-27

418-42