

PLAT OF SURVEY

FOR: DONALD W. KILPS

LOCATION: East Shore Road

DESCRIPTION: PARCEL 2 OF CERTIFIED SURVEY MAP NO. 1153, being a redivision of LOT 4 and part of LOT 5 BLOCK 2 FREES PARK, a subdivision of a part of the South 1/2 of Section 4, Town 4 North, Range 18 East, in the Town of East Troy, Walworth County, Wisconsin.

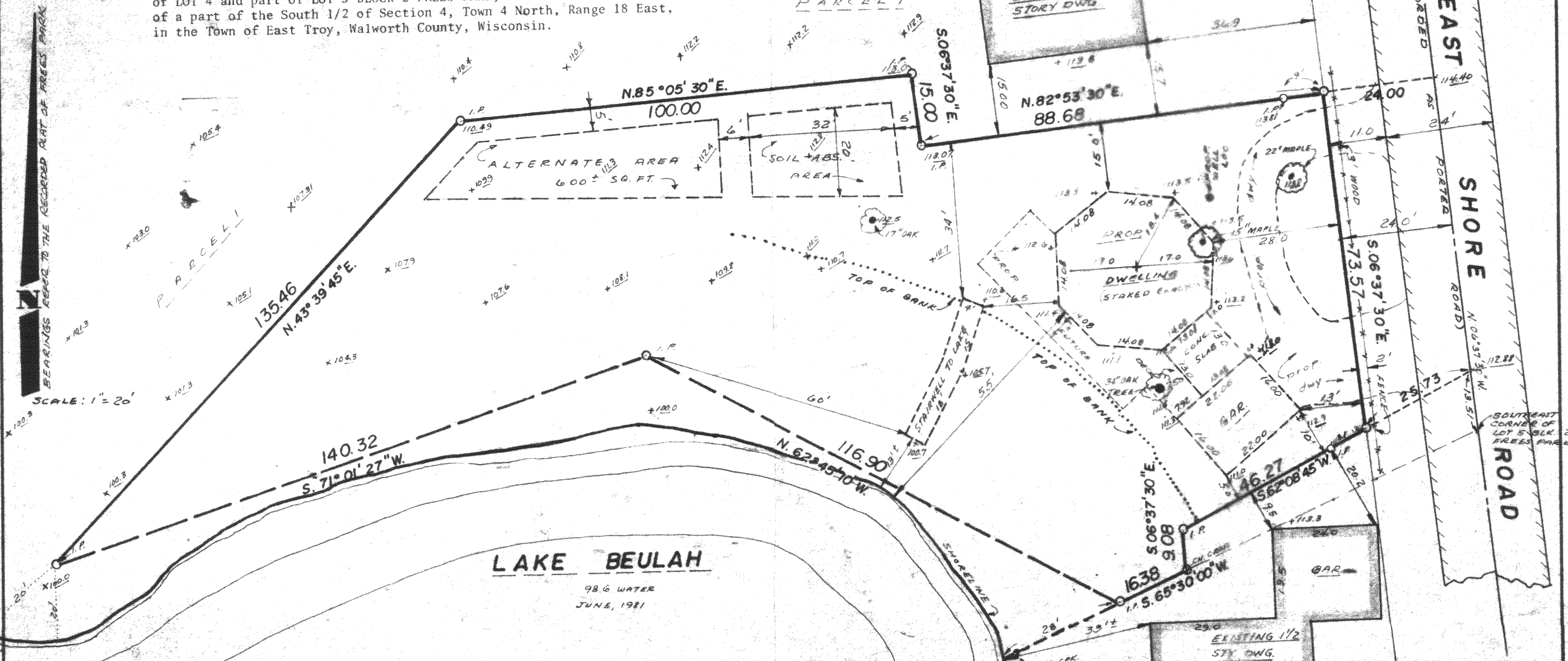

LAKE BEULAH

98.6 WATER
JUNE, 1981

SURVEY CERTIFICATE

State of Wisconsin)ss
Milwaukee County) I certify that I have surveyed the above described (property) and the above map is a true representation thereof and shows the size and location of the Property, its exterior boundaries, the location and dimensions of all visible structures thereon, fences, apparent easements and roadways and visible encroachments, if any.

This survey is made for the exclusive use of the present owners of the Property, and also those who purchase, mortgage or guarantee the title thereto within one(1) year from date hereof.

NOTE: PROPOSED FINISHED GRADE- GARAGE SLAB = 113.7

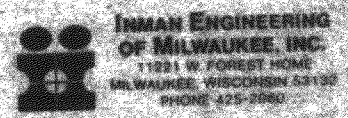

JOB # 9193
JUNE 16, 1981
REVISED JUNE 24, 1981

Lot 2 of Cert. Survey 1153

418-415-I