

LOCATION SURVEY
FOR THE TOWN OF EAST TROY
OF A PART OF THE N.W. 1/4 SECTION 18-4-18

EASEMENT DESCRIPTION (SUGGESTED)

All that part of the Northwest 1/4 of Section 18, Town 4 North, Range 18 East, in the Town of East Troy, Walworth County, Wisconsin, bounded and described as follows: Commencing at the Northwest corner of said 1/4 Section, thence N. 88° 23' 14" E., along the north line of said 1/4 Section, 660.0 feet to a point; thence S. 01° 36' 46" E., 348.26 feet to a point; thence S. 77° 27' W., 41.58 feet to a point; thence S. 07° 54' E., 25.08 feet to a point; thence N. 77° 27' E., 100.00 feet to a point; thence N. 08° 00' W., 25.08 feet to a point on the north line of New Deal Avenue; thence N. 77° 27' E., along said north line, 95.84 feet to the point of beginning of the easement to be described; thence continuing N. 77° 27' 00" E., along said north line, 405.00 feet to an angle point in said north line, thence S. 16° 20' 40" W., 10.00 feet to a point; thence S. 85° 15' W., 102.00 feet to a point; thence S. 77° 27' W., 65.00 feet to a point; thence N. 79° 20' W., 140.00 feet to a point; thence S. 70° 30' W., 72.00 feet to a point; thence S. 16° 20' 40" W., 80.32 feet to the north line of said New Deal Avenue and the point of beginning of this easement. (Containing 16,580 sq. ft. 0.381 Acres)

NOTE: LEAD-IN LINE TAKEN FROM PREVIOUS 1977 SURVEY OF THOMAS BARKEI PROPERTY BY GARY A. SCHAEFER.

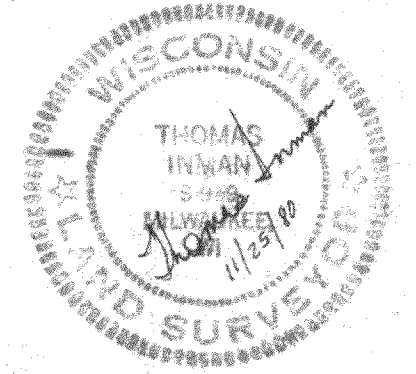
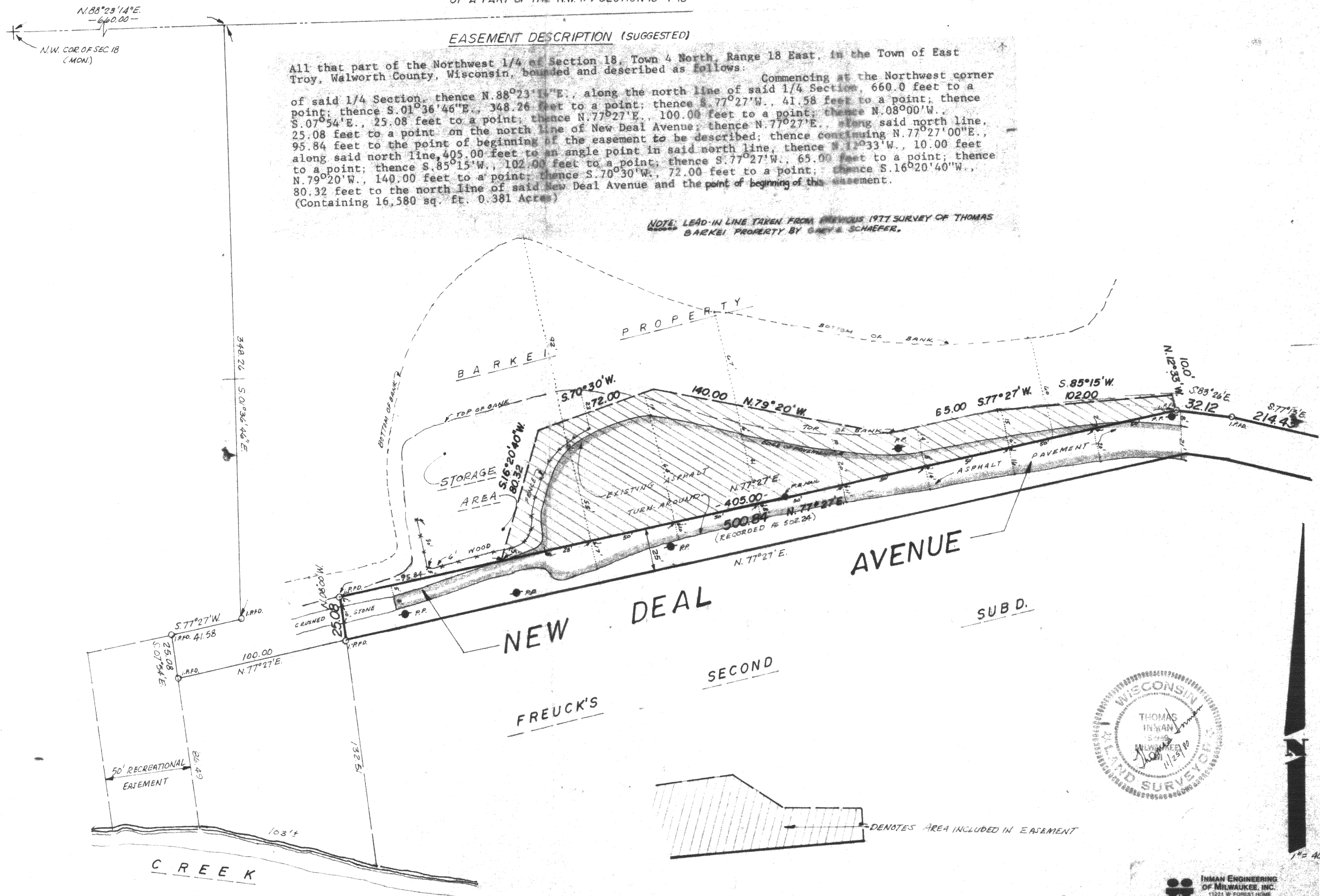

INMAN ENGINEERING OF MILWAUKEE, INC.
 11221 W. FOREST AVE.
 MILWAUKEE, WISCONSIN 53138
 PHONE 426-3080

Part of ET-18-14A