

PLAT OF SURVEY

OF LOT 2 OF CERTIFIED SURVEY #27 LOCATED IN
THE EAST 1/2 OF SECTION 9, T4N, R18E, WALWORTH
COUNTY, WISCONSIN

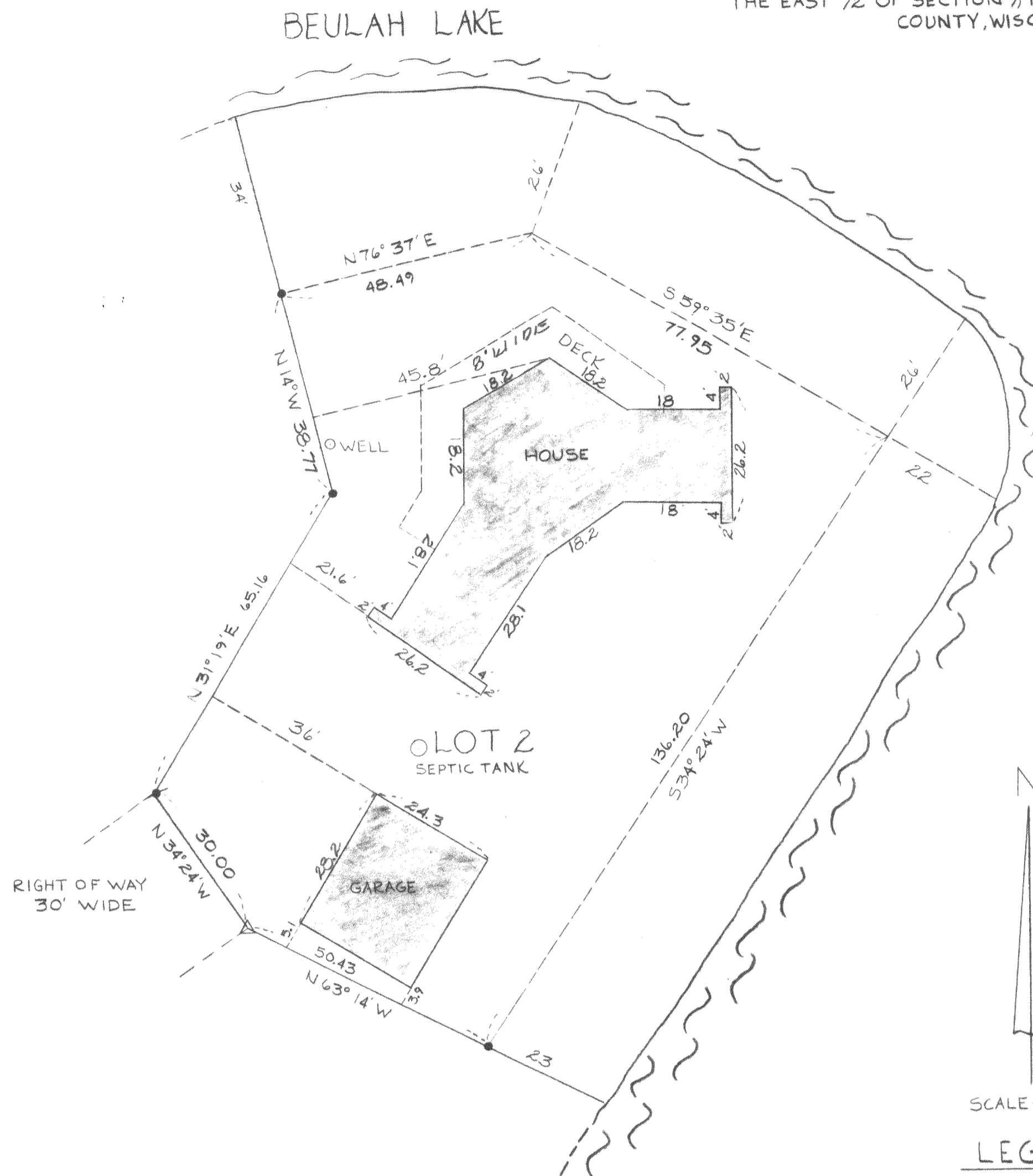

SURVEYED FOR: RICHARD BOHL
1108 SOUTH SHORE LANE
EAST TROY WISC.

SURVEYED BY: THOMAS P.A. JENSEN S-1084
DRAFTED BY: R.L. MEADOWS



SCALE ~ 1" = 20'

LEGEND

- 3/4" IRON ROD FOUND
- 3/4" IRON ROD SET
- △ RAILROAD SPIKE SET

JENSEN SURVEYING & MAPPING S.C.

P.O. BOX 322
ELKHORN WISC 53121

I HEREBY CERTIFY THAT I HAVE SURVEYED THE ABOVE
DESCRIBED PARCEL OF LAND, AND THAT THE PLAT
HEREON DRAWN IS AN ACCURATE SURVEY AND A
TRUE REPRESENTATION THEREOF, AND CORRECTLY
SHOWS THE BOUNDARY LINES OF SAID PROPERTY.

APRIL 28, 1981

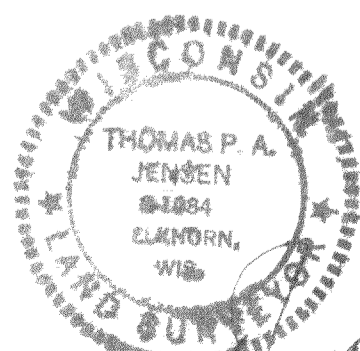

Thomas P.A. Jensen